THE EVENING NEWS.

THIRD YEAR—NO. 863. BENTON HARBOR, MICH., MONDAY, JULY 18, 1898. TWO CENTS

Jackson's Gun Store

makes me weary to see how cheap Bicycle are being sold in Benton Harbor this season. Next year they will not be worth more han $1.75 for a great gross. A large hayrack full of all kinds of unredeemed Bicycles at $13, $14.00 and $15.00 each. 90 unredeemed watches of all kinds at ½ value. 96 gold rings of all kinds at 40 per cent on the dollar. Revolvers and shotguns, the largest stock and the lowest prices in either city. I will pay $1.25 apiece for all the gold dollars that I can get. Will pay cash for OLD GOLD. Will buy the receiver's certificates of the First National bank. Will cash the time checks of the M. B. H. & C. R. R Men's suits of clothing bought and sold.

I Loan Money on all Kinds of Personal Property...

And I always have about 14 wagon loads of second-hand truck for sale. 16 second-hand sewing machines will be sold now. I will pay cash for good second-hand breech-loading shotguns; no muzzle loaders wanted. Headquarters for anything that shoots. Shotguns and rifles to hire by the day or week. A small cargo of gun powder just received, selling at 30 cents per pound. I have not advanced the price on any line of ammunition yet.

A Large Bankrupt Stock of Fishing Tackle for Sale.

Inspection invited at

JACKSON'S...

Dealer in Almost Everything, 108 Water Street...

PEACE FAR AWAY

Spain's Minister Marine Says Our Terms Too Hard.

Madrid, July 18.—The Spanish minister of marine in his statements to the newspapers continues to declare that peace is impossible on the conditions proposed by the United States.

The same papers which published this statement contained a distressing account of the condition of the Spanish navy, or Camara's squadron, the remnant of the navy.

It is claimed that the battleship Pelayo and the cruiser Carlos V are in good condition but the others are generally slow and poor vessels.

WHEAT A TRIFLE STRONGER.

Chicago, July 18.—Wheat closed today at 74½c; corn, 33¾; oats, 23¾.

GETTING BETTER FAST

Will Morton and Ed Stevens Will Soon Be Well.

J. S. Morton received the following telegram this morning:

Old Point Comfort, Va., July 18.—Both getting better fast. Have everything could wish for.

WILL H. MORTON.

SANTIAGO QUIET.

No News from the Seat of War Today.

Port Au Prince, Hayti, July 18.—No news has been received from the seat of war today.

Wheel Stolen.

Albert A. Potter, proprietor of the Hub bicycle shop in St. Joseph is the latest victim of the bicycle thief. Last Thursday morning a man giving his name as Miller entered the bicycle shop and asked Mr. Potter what it would cost to rent a wheel for about two days as he was a wood buyer and wished to go in the country. The price was evidently satisfactory as he took the wheel and has not been seen since.

Mr. Potter, this morning stated the case to the sheriff and an effort will be made to locate the thief.

The wheel taken was a Columbus and Mr. Potter valued it at $30.

Assaulted a Lady.

John Cleary who has been employed as cook in the Star restaurant in St. Joseph was arrested on the charge of assault with intent to rape, last night. The assault was committed upon a young lady named Eva Spetzer. It is claimed that Cleary assaulted the lady and dragged her in an alley where her screams attracted the officers. In default of $500 bonds Cleary was taken to the county jail this morning.

Wants a Divorce.

Ionia Miller, by her attorneys, Hammond & Hammond of this city, has filed her bill of complaint with the county clerk and asks a divorce from her husband, Frank J. Miller. Mrs. Miller claims that her husband is very cruel to her and also charges him with adultery.

Trimmed hats at cost this week at Chadwick & Rehm's, Van Horn's store.

WITH $120,000 MORE.

Frank Phiscator Has Arrived from Klondike.

Baroda Man More of a Gold King Than Ever.

His Success of Last Year Duplicated.

The Luckiest Man in All the Country.

Chicago, July 18.—(Special to THE EVENING NEWS)—Frank Phiscator, the Baroda gold king, has arrived from Klondike with $120,000 in gold and nuggets.

Frank Phiscator, though two years ago an unknown and humble resident of the little village of Baroda, is now of national reputation. His success as a miner in the Klondike not only attracted the attention of individuals but when the government decided to run a reindeer relief train to the Klondike region the Washington officials asked Mr. Phiscator to come to Washington and advise with them as to the best plans and methods of reaching the country.

Last year about this time Mr. Phiscator came out of the Klondike with $100,000 in gold and it was his success that planted the Alaskan fever among the citizens of Benton Harbor. His return with $120,000 at this time will stimulate the burning of the gold fever among local enthusiasts.

Mr. Phiscator sold one of his best claims to an English syndicate and as no particulars of his arrival are yet at hand it is supposed that the $120,000 was taken from other claims He did not leave here until the dead of last winter and his claims were worked on shares.

No other man has been able to make $100,000 per year out of the Klondike gold fields and that without suffering the ravages of the summer mosquitoes in the Arctic regions.

FRANK PHISCATOR.
Just returned from the Klondike with $120,000.

SUGAR FACTORY.

Farmers Are Anxious to Make Contracts.

The farmers are becoming enthused over the bright prospect for a sugar beet factory and the committee, Messrs. Miller and Shriver, are kept busy making out contracts.

Several hundred acres of land have already been contracted and there is likely to be little difficulty in securing the entire thirty-five hundred acres desired.

BIG KICK COMING.

MANY DISSATISFIED WITH POST-OFFICE CHANGE.

Efforts Will Be Made to Euchre Plan to Move Office to Proposed Site.

The announcement that the postoffice would soon be removed to the new Hinkley building on Water street was not happily received by the average citizen and business man. Leading republicans and democrats will pool efforts to defeat the plan. No one will fight to keep the office in the present location but they will use every possible effort to keep it from going to the proposed location. "Keep it on Main street or move it a block up Pipestone" is the war cry raised.

The present location in the Hotel Benton block has been furnished the government for $400 per year, while the stores on either side paid $600. Mr. Brant put in his bid at the same amount and it is not believed to have been so much a question of finance as of politics that caused the change.

No one in the least blames Mr. Hinkley for making a bid, and he is to be congratulated on his success whether he makes the contract hold or not, owing to the opposition.

TAKE PORTO RICO.

Big Army Expects to Without Bloodshed.

Three Hundred Cases or Less of Yellow Fever

Washington, July 18.—The official advices from Santiago place the entire number of yellow fever cases at three hundred or less. The situation is less serious than feared.

The army to invade Porto Rico will consist of 25,000 and Newport News will probably be the place of embarkation. The employment of such an overwhelming force is expected to save bloodshed.

Orders have been given for the completion of Commodore Watson's squadron so that he may sail to bombard the coast cities of Spain the latter part of this week.

THE WEATHER.

Fair in south portion. Probably thunder storms in north portion tonight and Tuesday. Cooler tonight.

An Example of O'Connell's Wit.

Daniel O'Connell, though brilliant and witty, was daringly vulgar when he set out to attack an opponent. At a Dublin election he started to assail Recorder Shaw, who was a very dignified and handsome man, by declaring him a fellow whose visage would frighten a horse from his oats. The lord mayor, who presided, remarked on these amenities and said it might be supposed such a critic, like Hamlet's father, was endowed with Hyperion curls and the front of Jove himself, instead of a wrinkled brow and a scratch wig. As for himself, he would not be unwilling to compete with the demagogue before a jury of ladies if they could only see him as nature made him without the aid of the barber. O'Connell strode to the front of the platform, snatched off his wig and pointing to his naked head covered with a stubble of gray hair, cried, "Ladies, I demand your instant judgment!" Of course he had the laugh and the best of the encounter.—San Francisco Wave.

An Unexplained Point.

Peter Lombard points a moral in the English Church Times with this story: "Mrs. Proudie, the excellent wife of the bishop of Copeminster, down in the midlands, does admirable work by going among the poor people and talking to them out of her own experiences and giving them wholesome advice. She did so the other day at Mudbury, near Copeminster. Next day the rector's daughter at Mudbury said to one of the audience of the previous evening, 'Well, Mrs. Toddle, what did you think of Mrs. Proudie's address?' 'Oh, it was very good; but, you see, she only went half way.' 'Whatever do you mean, Mrs. Toddle?' said the young woman. 'Well, miss, she didn't tell us what she does when Mr. Proudie comes home drunk. We should like a little advice on that 'ere point.'"

Mid-summer clearing sale of all millinery for next 30 days at Chadwick & Rehm's, Van Horn's store. 12t858

The Busy Department Store

FERRY & RAPP

Summer Underwear Clearance...

25 doz. Ladies' Jersey Vests at 3c each.

Ladies' Jersey Vests, were 15c, clearance price, 9c.

Ladies' Jersey Vests, were 20c, clearance price, 13c.

Ladies' Jersey Vests, were 25c to 35c, clearance price, 19c.

Ladies' silk pleated Vests, were 75c, clearance price, 48c.

Extraordinary Bargains...

25 doz. Summer Corsets for 19c.

1000 yds, Irish Lawns at 2c yd., worth 6c

1500 yds. Dimities at 4c, worth 10c

2000 yds. Fine Corded Dimities at 7c, worth 12c and 15c.

Jackets and Skirts...

Ending of the greatest bargains offered in Jackets and Skirts, your choice at less than real cost to manufacture.

Ladies' Tan Jacket, worth $6 for $3.48.

Ladies' Tan Jacket, silk lined, worth $8.00 for $4.33.

Ladies' Skirts, blk brocade, worth $2.25 for $1.39.

Our Grocery Department Offers

Corn meal, per sack	10c	Bacon, per lb	9c
Lard, per lb	5c	Four crown raisins, 5 lbs for	25c
4 bars Castile soap	5c	Extra fine salmon, 3 cans for	25c
XXXX coffee, per lb	10c	Wild Cherry phosphate, 3 for	25c

FERRY & RAPP

SPECIAL SALE

At Miles' Shoe Store

Ladies' Oxfords,

$1.25 and $1.50 values for 75c

Men's Tan Shoes,

$2.50 and $2.75 values for $2

Don't miss this chance to get Footwear at a bargain...

Corner Pipestone and Michigan Streets... Sweet Block

"There will be a Hot Time in the Old Town"

Next Saturday, July 23...

The $50 Bedroom Suit will be given away on the above date.

Men who expect to try for the suit must reside on the south side of river and be at the south end of Royalton Bridge at 9:45 a. m. with team and lumber wagon, where tickets will be given out for fifteen minutes. A continuous trip must be made with said team and wagon from bridge to our store, and the first one in the front door with the ticket wins the suit.

Brass band and speaking at the store from 10 to 11 a. m. All are invited to see the contest and beware of accidents.

C. J. PECK...

107 East Main Street, Benton Harbor, Mich.

Our Special Sale for July - - -

The best article for the price is none too good for you. Here are a few of the things that will do you good to look at

White piques, just the thing for the hot months, we have them from 12½ to 25 cents.

Muslin and gauze underwear, our stock is complete.

Linen crash for skirts from 9c to 20c; all new.

Organdie lisse at 12½c.

Duedeen lawns, 38 inch wide, at 18c.

Organdie Mignonine, 30 inch wide, at 10c.

Imported Swiss organdies at 17c and 25c.

Ready made linen skirts from $1 to $2.

Tailor made mohair and wool skirts from $1.50 to $4.50.

Suits, capes and jackets, all to close this month. See them while the assortment is good.

The best assortment of shirt waists in the city. See them, the styles and prices are right.

We have a number of short lengths of wool dress goods, just the thing for skirts, to close at about half price.

Our 19c and 25c summer corsets are the best shown for the price.

James Pound

Hot Prices...
For Hot Weather

We are anxious to close out our entire line of Trimmed Hats and Flowers and offer a discount of 50 per cent on these goods.

See our line of Sailors. The best assortment of the latest styles in the Twin Cities.

..THE MISSES DALRYMPLE

Smoke "The Columbia," the cigar renowned,
Made in Benton Harbor, none better can be found,
Of choice tobacco made, everywhere today seen,
King of all, "Columbia" reigns supreme,
Each box under a guarantee is sold.

The delight of smokers, young and old,
Happy are they, who for "Columbia" call,
Elegant in flavor, a cigar surpassing all.

Columbia brand a reputation now has won,
On all sides pronounced "best" by everyone.
Look where you will, go where you may,
Unexcelled for 5c, "The Columbia" is today,
Merchants' delight, the mechanics' friend.
Buy "Columbia," on quality you can depend.
Insist on the best, for "Columbia" call,
A five cent cigar that surpasses all.

The Orin Cycle Co.

Is Headquarters for

The Sterling Bicycle

"BUILT LIKE A WATCH"

The Famous

Reliable Bicycles

STERLING BICYCLE

Either Chain or Chainless

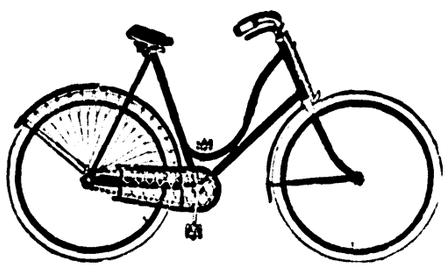

Wheels at all Prices

Best to be had for the money.

ORIN CYCLE CO.

Opposite News Office, Benton Harbor, Mich.

O'Connor Transportation Company

THE MAGNIFICENT STEEL SIDE WHEEL

Str. State of Ohio and Propeller Lawrence

WILL MAKE

3-ROUND TRIPS DAILY-3

Between Chicago, St. Joseph and Benton Harbor, leaving Benton Harbor daily at 2 a. m., 3 and 9 p. m. Chicago daily at 9 a. m., 12 noon, and 9 p. m., except Saturday and Sunday. Saturday, 9 a. m. 1:30 and 9 p. m. Sunday, 9:30 a. m., 12 noon and 9 p. m.

TELEPHONE 250

Benton Harbor Dock, Foot Seventh St. Chicago Dock, State St. Bridge

R. D. FARMER, Secretary. PETER J. O'CONNOR, President.

Get Your Refrigerators Ready and call on the

Union Ice & Coal Co. for ICE

Everybody can afford to use ice this season as we have lots of ice and are making the prices right. Get our prices before buying.

LEAVE ORDERS AT A. H. CONKEY & SON'S GROCERY STORE

EAGER FOR THE WORD

That Sends Them to the Front Are the Boys at Chickamauga Park.

RIFLE PRACTICE ALL DAY SUNDAY.

Looking for an Early Call to Join the Expedition to Porto Rico—Division That Will Probably Be Called and Its Brigades and Regiments—Progress of the State Quotas on the Last Call for Troops—Bryan's Regiment off to Florida.

Chickamauga Park, Ga., July 18.—The initial order of the expected general order for the movement of the First corps to the front came last night to Colonel Fred Bennitt, of the Third Illinois, provisionally commanding the Second brigade of the First division, First corps, instructing him to forward the brigade wagon train to Charleston at once.

Chickamauga Park, July 18.—Yesterday's was a quiet, beautiful Sunday at Camp Thomas. About the only work in progress was that of supplying the regiments of the first corps with clothing and ordnance stores. In addition to a large quantity of ordnance stores handed out for distribution Saturday two car loads of ammunition—a total of

MAJOR GENERAL BROOKE.

900,000 rounds—and more than 100 boxes of general ordnance stores arrived yesterday and were promptly handed out for distribution in the first corps. Col. Rockwell also forwarded to Charleston a quantity of ordnance stores for the First brigade, First division, First corps, which recently left here under command of Brigadier General Ernst as a part of Major General Wilson's expeditionary force. Major General Brooke is expected to return from Washington within two or three days. Until that time nothing in the nature of an order to move is expected.

Practiced Shooting All Sunday.

The troops will, however, continue to hold themselves in readiness and will promptly respond to any order that may come. It was announced by an officer of the First Illinois cavalry yesterday afternoon that that regiment had been ordered to be prepared to break camp tomorrow. Some of the regiments, anxious to lose no time because of the probability of an early order to move, did not cease target practice yesterday and in portions of the reservation rifle reports were heard from morning till night. The latest news from Washington had the effect of greatly enthusing the troops, and there is not a regiment that does not feel that it is quite likely to be ordered to Porto Rico. The First corps is especially hopeful of an early order to go with General Brooke to Porto Rico. This is General Brooke's corps, and it is definitely understood that it is to accompany him wherever the government may order hm.

Composition of the First Crops.

The corps as it is now made up consists of the following regiments:

First division: First brigade—Second and Third Wisconsin and Sixteenth Pennsylvania, commanded by Brigadier General C. H. Ernst. Second brigade—Third Illinois, Fourth Pennsylvania and Fourth Ohio, commanded by Brigadier General Harris. Third brigade—First and Third Kentucky and Fifth Illinois, commanding brigadier to be supplied.

Second division: First brigade—Thirty-first Michigan, Sixteenth Indiana and First Georgia, commanding brigadier to be supplied. Second brigade—Sixth Ohio, One Hundred and Fifty-eighth Indiana and First West Virginia, commanding brigadier to be supplied. Third brigade—Second Ohio, First Pennsylvania and Fourteenth Minnesota, Brigadier General Rossier commanding.

Third division: First brigade—Twelfth Minnesota, First South Carolina and Fifth Pennsylvania, Brigadier General John A. Wiley commanding. Second brigade—Eighth Massachusetts Twenty-first Kansas and Twelfth New York, commanding brigadier to be supplied. Third brigade—Ninth Pennsylvania, Second Missouri and First New Hampshire, Brigadier General Andrews commanding.

NEBRASKA'S SILVER BATTALION.

Bryan's Men Visit the Exposition and Leave for Florida.

Omaha, July 18.—Nebraska turned out to greet the "Silver Battalion" Saturday at the exposition grounds. Fully 100,000 people from Kansas, Nebraska and Iowa crowded the grounds. Colonel Bryan rode at the head of his troops on a magnificent black charger, and received an extraordinary ovation. His men drilled and paraded. Their work was indifferent as a body. Few of them had ever seen the regulation arms up to a few weeks ago. Bryan's study of tactics was manifest in the grace with which he handled the regiment.

After the parade the regiment and visitors adjourned to the Auditorium, where Colonel Bryan, Governor Holcomb, of Nebraska, and Governor Leedy, of Kansas, addressed the crowd. Later the visitors gave up the auditorium to the troops, who were furnished a lunch by the woman's board of [illegible]. A number of little trinkets were presented to the troops by the exposition. The regiment has gone to join Lee's command at Jacksonville.

TOOK A PRACTICE MARCH.

Ninth Illinois Tries Its Legs—Regimental Formation—Eighth Not Full.

Springfield, Ill., July 18.—The Ninth regiment, with the exception of companies E and D, went on a practice march again under command of Lieutenant Colonel Swift. The march was to Lincoln monument, in Oak Ridge cemetery. Few of the troops had seen the monument before, and it proved of great interest to them. The day was intensely hot, but not a single man succumbed.

The regimental formation of the Ninth has been arranged. The First battalion will be under command of Lieutenant Colonel Swift, with Lieutenant C. C. Wright as adjutant; the Second under command of Major J. J. Funkhauser, with Lieutenant S. A. McKnight as adjutant, and the Third under command of Major M. W. Spencer, with Lieutenant C. M. Carr as adjutant. Companies A, B, C and D form the First battalion, E, F, G and H the Second, and I, K, L and M the Third.

Company H, of Springfield, and K, of Litchfield and East St. Louis, of the Eighth regiment, were mustered into service. The regiment is still short from thirty to fifty men, nothwithstanding the physical examination was much less rigid than that to which the men of the other regiments were subjected.

Illinoisan Dies at Chickamauga.

Chickamauga Park, Ga., July 18.—Sergeant Will S. Campbell, first battalion, Fifth Illinois, died Saturday morning after an illness of five weeks. The remains were sent to Springfield, his former home, for interment.

HE BEARDS THE GOVERNMENT.

Illinois Official Makes an Issue of State's Rights on Those Stamps.

Springfield, Ills., July 18.—H. J. Hamlin, attorney of the state board of railroad and warehouse commissioners, has rendered a decision which is of great importance to the grain trade, and which threatens to become of national importance by bringing up the old question of "state rights." According to Hamlin the government has no right to compel the state grain inspector to affix internal revenue stamps to either the weight or inspection certificates issued by his office.

Hamlin says: "The federal government has no power to tax the agencies through which the state performs its functions. These certificates are required to be issued by your department, which is a branch or agency of the state of Illinois. The chief grain inspector is a state officer, made so by our statutes. The grain department and papers issued by that department are a part of the machinery of the state government, and are as much exempt from the taxation of the federal government as is the state itself."

BOY DID THE RIGHT THING.

Sudden Death Is Good for Dastards Who Attack Women.

Charleston, W. Va., July 18.— Sherman S. Goodin, son of Dr. G. Goodin, of Indianapolis, chief surgeon of the "Clover Leaf" railroad, was shot and instantly killed at noon Saturday by James Wharton, aged 16, while attempting to enter Jessie Murdock's house. The Murdock woman was formerly Mrs. Ashton Wharton, and James Wharton is her son. For some time past she has been having trouble with Goodin, who was infatuated with her, and Friday night he made an attack upon her.

Saturday he went to the house and said he or she must die. Her son told him to go away, and Goodin made a demonstration, procured a revolver and fired one shot, which went through Goodin's body, penetrating the lungs. The boy was arrested. His mother came from Richmond, Va., and is of good family. Goodin was a painter.

Scores on the Diamond.

Chicago, July 18.—League records at base ball Saturday were as follows: At Baltimore—Chicago 2, Baltimore 8; at Philadelphia—Cincinnati 2, Philadelphia 6; at Brooklyn—St. Louis 7, Brooklyn 3; at New York—Louisville 5, New York 14; at Washington—Cleveland 7, Washington 4; at Boston—Pittsburg 5, Boston 8.

Western League: At Milwaukee—Minneapolis 1, Milwaukee 10; at Detroit—St. Paul 0, Detroit 5; at Columbus—St. Joseph 7, Columbus 16; at Indianapolis — Kansas City 6, Indianapolis 7. (Sunday) At Columbus—St. Joseph 2, Columbus 3; at Indianapolis—Kansas City 0, Indianapolis 1; at Milwaukee—Minneapolis 8, Milwaukee 11; (second game) Minneapolis 2, Milwaukee 13.

Eighty-Two Miles in Sixty-Five Minutes.

Springfield, Ill., July 18.—The Continental limited on the Wabash railroad arrived at Decatur an hour late At Decatur famous engine No. 601, John Brandt, engineer, was attached, and he arrived at the Danville station, eighty-two miles distant, in sixty-five minutes after leaving Decatur, making a stop at Tolona and slowdown near Fairmount, where new track is being laid, and at the Tilton yard office.

Linton Beats Jimmy Michael.

New York, July 18.—The twenty-mile paced race between Tom Linton and Jimmy Michael Saturday was won by Linton in 35 minutes 18 1-5 seconds, breaking the world's record by seven seconds. Like the other race in which he got beat Jimmy had an accident, his tire giving out in this case. He did not contest the race after that, and Linton simply rode against time.

Train Kills a Man and His Wife.

St. Louis, July 18.—A train on the Peoria & Northern division of the Wabash ran into a bugy crossing the track at Brooklyn, Ill., four miles from East St. Louis Saturday night, and killed Ted Rawley and wife, both of Brooklyn. Rawley was a Clover Leaf switchman, and he and his wife had been spending the day fishing.

Killed by an Angry Bull.

Nashville, Ills., July 18.—Samuel Olesby, a young German farmer residing south of this city, had a fierce struggle to the death with an angry bull. Olesby was gored through and through before assistance could reach him, but with his last strength the farmer cut the bull's throat in a odsen places with a clasp knife.

ON HER FACE

Sores Also Broke Out on Her Arms—The Remedy and Result.

BLOOMINGDALE, MICH.—"I had sores break out on my face and arms, and one around one of my eyes. I tried various remedies without benefit, until a friend recommended Hood's Sarsaparilla and I have taken four bottles. I now have a good appetite, the sores are healed and I am in better health. Hood's Sarsaparilla is an excellent blood purifier." EMMA NICKERSON, Box 172. Take only Hood's.

Hood's Pills cure sick headache. 25c.

It rests with you whether you continue the nerve-killing tobacco habit. NO-TO-BAC removes the desire for tobacco, without nervous distress, expels nicotine, purifies the blood, restores lost manhood, makes you strong in health, nerve and pocket-book.

STOP CHEWING!

1,500,000 boxes sold, 400,000 cases cured. Buy NO-TO-BAC from your own druggist, who will vouch for us. Take it with a will, patiently, persistently. One box, $1, usually cures; 3 boxes, $2.50, guaranteed to cure, or we refund money. Sterling Remedy Co., Chicago, Montreal, New York.

Puritan Restaurant..

MEALS AT ALL HOURS NIGHT AND DAY...

MRS. E. A. SMITH, Prop.

Everything first class. Moderate prices. Lunches 10 and 15 cents. Meals 20 and 25 cents.

Bicycle Repairing

AND GENERAL :: MACHINE WORK

Bicycle Supplies at the lowest figures

If we repair your wheel it will be repaired to stay.

JAMES STRAIN

140½ Pipestone Street...

TAPE WORMS

"A tape worm eighteen feet long at least came on the scene after my taking two CASCARETS. This I am sure has caused my bad health for the past three years. I am still taking Cascarets, the only cathartic worthy of notice by sensible people."

GEO. W. BOWLES, Baird, Mass.

CANDY CATHARTIC

Cascarets

TRADE MARK REGISTERED

REGULATE THE LIVER

Pleasant, Palatable, Potent. Taste Good. Do Good. Never Sicken, Weaken, or Gripe. 10c. 25c. 50c

... CURE CONSTIPATION. ...

Sterling Remedy Company, Chicago, Montreal, New York. 913

NO-TO-BAC Sold and guaranteed by all druggists to **CURE** Tobacco Habit.

BIG FOUR EXCURSIONS.

To Cincinnati, O., July 18 and 19. One fare for round trip.

To Syracuse, Ind., July 24 to August 4. Round trip $3.80.

To Elkhart, Ind., July 19, 20 and 21, one fare for round trip.

To Saratoga, N. Y., August 1 and 2. Round trip $17.45.

To Indianapolis, Ind., August 23, account of K of P encampment, one cent per mile.

To Cincinnati, O., Sept. 5-10. One cent per mile. Account of G. A. R. Encampment.

To Winona Lake, Ind., round trip including admission to park, $2.75.

Home Seekers' excursions July 19 and August 2 and 6.

One way settlers' rates July 19 and August 2 and 16.

For further information as to limits of above excursions call on or address L. G. Smith, agent C. C. C. & St. L. Ry., Benton Harbor, Mich.

Vandalia Line Special Excursions.

Omaha, Neb., and return $25.10, and Kansas City and return $24.30, on sale from June 1 to October 15, account Trans-Mississippi and International Exposition.

Cincinnati, Ohio, September 5-10. One cent per mile account G. A. R. encampment.

Indianapolis, Ind. One cent per mile account K. of P. encampment beginning August 23.

One way Settlers' rates to points in south on first and third Tuesday of each month.

Winona Lake, Ind., $2.75 for round trip including admission to park.

Culver, Ind., (Lake Maxinkuckee.) Special excursion rates for season ending September 30.

For rates, time and full information call on or address FRANK R. HALE, Agent, St. Joseph, Mich.

NOTICE!

Early Morning Boat for Chicago

Every morning except Sunday, leaving Benton Harbor at 6:45 and St. Joseph at 7:30. Leave Chicago at 12:30 noon, arrive in St. Joseph at 4:30. Fare, $1.00 round trip. Best trip for pleasure ever given from the cities. Some hot day try it. All regular tickets good on these trips. "City of Louisville" leaves Benton Harbor at 9 p. m. daily, except Saturday, direct for Chicago. Fare $1.00, including berth.

Graham & Morton Transportation Co.

"I think DeWitt's Witch Hazel Salve is the finest preparation on the market for piles." So writes John C. Dunn, of Wheeling, W. Va. Try it and you will think the same. It also cures eczema and all skin diseases. Geo. H. Dalton & Co.

THE EVENING NEWS.

THIRD YEAR—NO. 863. BENTON HARBOR, MICH., MONDAY, JULY 18, 1898. TWO CENTS.

ON THE UNJUST ONLY.

Niles Had a Drenching Rain Last Night and Benton Harbor Not a Drop.

FARMERS THEREABOUTS HAPPY

Corn and Potatoes Were Drying Up and the Rain Was Badly Needed.

The rain does not always fall on the just when it pours down upon the unjust, as will be seen by the following special to THE EVENING NEWS:

Niles, July 18.—The three weeks drouth was broken last night by a heavy rain storm, which thoroughly washed everything. The rain was welcomed by farmers for it will help corn and potatoes, which were rapidly drying up.

$50,000 A MONTH.

War Tax Will Fall Heavily on Western Michigan.

Grand Rapids, July 18.—Sales of proprietary and documentary war tax stamps from the local revenue office for the western district of Michigan to date amount to $29,366.31. On this basis the district will contribute about $50,000 monthly to the support of the government from this source alone. Receipts from the sale of tobacco and liquor stamps show an increase of about twenty per cent also.

POSTMASTER IN JAIL.

Ex-Official at Mt. Clemens Charged With Embezzlement.

Mt. Clemens, July 18.—The arrest of ex-Postmaster Joseph Upleger was effected at a late hour Saturday night on a charge of embezzlement. But what surprises his acquaintances most is the fact that he is still in jail, being unable to furnish a $1,000 bond for his appearance for examination. Upleger, it is alleged, has used the money belonging to the William Matthews estate for which he is administrator. The prisoner has been prominently connected with the business interests of the city for twenty-five years and equally prominent in politics and masonry. His relatives, who are among the wealthiest and best standing business men of the city, have so far absolutely refused to come to his aid.

LETTER FROM GEO. WOODRUFF.

He is Making Friends With Old Miners in Alaska.

George Woodruff, son of Rev. M. S. Woodruff of this city, has written a letter from the Copper River country of which the following are extracts:

I thought that when I had passed the glacier that my hardest work was over but now as I look ahead I see that I was mistaken.

The river that the different parties have to go down runs at the rate of thirty miles an hour and then I hear that the Copper River has a very swift current.

I have made friends with some old miners, one of them from Australia. I have my boat completed and am getting my goods packed into it. I now have provisions for fifteen months, having obtained them from Hallman and Aylsworth, so you see that I am very well fixed that way.

It is getting warm here, the snow is almost gone so the sleds are of no use until next winter. After I reach the Copper river it will be almost impossible for letters to reach me or for me to send any, so if you do not hear from me for three or four months do not be alarmed.

If I only had my shot gun with me instead of a rifle! The ducks and geese are flying overhead all the time and it is very hard to hit them with a rifle. The Indians do not care if you kill birds but they dislike to have the large game killed.

I am in good health and I think that the climate of Alaska is doing me good.

BIRTHS.

Born to Mr. and Mrs. Frank Murdoch, at the home of L. L. Merrill last night, a girl.

Born to Mr. and Mrs. Fred Dunning, Seventh street, yesterday, a 9 pound boy.

Born to Mr. and Mrs. Peter Hirsch, Park street, last Saturday, a son.—Peter is profoundly happy.

Born to Mr. and Mrs. A. W. Ely, Fair avenue, last Saturday, an 8 pound son.

Hopkins' drug store open every night till 2 o'clock. tf828

NILES IS RICH.

Subscribed for $100,000 of War Bonds.

Niles, July 18.—It is stated here on the authority of Cashier Charles A. Johnson that Niles people subscribed for from $75,000 to $100,000 worth of war bonds.

A HOT CAMPAIGN.

DEMOCRATS WILL MAKE HON. E. L. HAMILTON HUSTLE.

Best Talent in the Country Will Be Brought Into the Fourth District This Fall.

The democrats think they have a fighting chance to defeat the Hon. E. L. Hamilton in this district and they are going to do their best to improve it.

Already arrangements are being made for some of the best talent in the country to deliver addresses in the district. "Coin" Harvey will be here next week and open the campaign with two speeches and during the campaign he is expected to deliver fifteen. Senator Stewart of Nevada and ex-Governor Crittenden of Missouri will also tour the district.

The republicans will probably match the enemy with guns of equal calibre.

WERE CHUMS.

Will Morton and Corporal Ed. Stevens of This City.

The paths of Ed. Stevens and Will Morton will not divide. Both were chums throughout their boyhood days, they were together at the front at Santiago, both suffered from a slight sunstroke and are now companions in a United States hospital.

The Detroit Journal on Saturday printed pictures of these young men together with the following sketch under a Benton Harbor date:

Corporal Edward J. Stevens and Private Will S. Morton, who were wounded at Aguadores, have been chums all their lives. Morton is a son of J. S. Morton, secretary of the Graham & Morton Transportation company, and Stevens a son of J. E. Stevens, an extensive dealer in lumber. The Mortons and Stevens are among the first families in the city.

There is a story in connection with the enlistment of Morton that is interesting. When the examining physician was here he rejected Morton on account of a stiff toe. He had the cords cut and made a trip to Island Lake and had another examination before the toe had thoroughly recovered from the operation. Again he was rejected. Later when Sergt. Bell came home to recruit Co. I, to its full strength, Morton again enlisted, and was taken right to Cuba with a stop of only a few hours at Camp Alger.

POLITICIANS SOAKED.

Chicago Men Were Rescued from a Watery Grave Yesterday Morning.

Ex-Alderman Eri Smith, of Chicago, and his companion, J. C. Beavers, also of the windy city, came over to St. Joseph last Saturday night to spend Sunday.

Early yesterday morning they leased a row boat and rowed out to the end of the north pier on a fishing expedition and while in the act of changing seats in the boat it capsized and both men were left struggling in the water. They managed to cling to the government buoy until the life saving crew arrived and rescued them.

Ex-Alderman Smith is a prominent politician of Chicago and his companion is also known in political circles.

A PROTEST.

Niles Taxpayers Kicking Over Free Text Books.

Niles, July 18.—At a recent meeting of the school board a petition was presented, signed by prominent taxpayers, protesting against the recent election, which resulted in the adoption of the free text book system, on the grounds that some persons had voted who were not taxpayers. A committee was appointed to investigate the charges, and if they are true, another election will be held.

New Directors for Niles Company.

Niles, July 18.—The Niles Milling company has a new set of directors and officers, and W. W. Stevens has been made general manager. He is a hustler.

Niles Long on Hospitals.

Niles, July 18.—Another hospital is to be established in this city by Dr. Charles Granville. This will make three physicians' hospitals in the city.

"Pure and Sure."

Cleveland's BAKING POWDER

Bought by the Government for Army and Navy.

IN THREE FIGHTS.

ED. JERGUSON OF FAIR PLAIN A HERO.

Wounded by Sharpshooter Whom He Afterwards Killed—Now at Fortress Monroe Hospital.

Edward Jerguson, wounded at Santiago and now in the hospital at Fortress Monroe, has written the following letter to his parents who reside at Fair Plain:

Fort Monroe, General Hospital, July 13.—Dear Parents: I suppose you are waiting patiently to hear from me and think that perhaps I am dead. I am not dead, as you see. I was wounded in the left hip as we made a charge against those blockhouses and forts. We drove the Spaniards all out and killed them by the hundred. I saw the fellow aiming at me but I didn't have time to get to one side. But that was the last shot he ever fired. I could see him in a tree. He was a sharpshooter, not a Spaniard, but he looked like a Frenchman. The first shot I fired him out of the tree and he sat there holding his head and I gave him another that sent him up the spout. Our guns were so hot that we had to lay them down because they burned our hands.

That was the third fight we had and it was a hot one. It was raining bullets but we had but few killed but a good many were wounded. I am getting along slowly and am being treated finely.

A Stubborn Disease.

RHEUMATISM CLINGS TO THE SYSTEM WITH AWFUL TENACITY.

Easily Cured With Gloria Tonic--A New and Wonderful Remedy.

An astonishing number of men and women well along in years have been cured of rheumatism by the new remedy, Gloria Tonic. Most of these cases have lasted many years, twenty, and in some instances forty years marking the period in which rheumatism has clung to their systems with awful tenacity. One of these cases is illustrated by the following letter recently received: "Your favor received and would say your Gloria Tonic cured me after suffering for 22 years, for which I am very thankful. I would have written about this sooner but wanted to wait and see if my rheumatism would return but have not been troubled with it since, and can recommend it to everybody with a clear conscience. Julius Beltin, Lanona, N. D., Oct. 20, 1896."

Gloria Tonic is compounded for rheumatism only and cures all cases whether mild or severe, driving out all poisonous acids from the system, making the cure complete. Prepared by John A. Smith, 220 Summerfield Church Building, Milwaukee, Wis., and sold by all druggists at $1.00 a box.

Mr. Smith finds that by first sending a sample or trial package of Gloria Tonic as a test that he invariably gets an order for more of the remedy. By sending your name and address he will mail you a trial package free, and you can get more of it at your druggist's.

EXCURSION RATES.

Benton Harbor Road Gives Travelers Cheap Rates.

The Milwaukee, Benton Harbor & Columbus railway will run trains for the young people's picnic at Berrien Springs August 3, 1898, as follows:

Leave Benton Harbor at 7 a. m., 10:45 a. m., 4 p. m. and 8 p. m.

Leave Buchanan at 8:30 a. m., 5:35 p. m. and 9:45 p. m.

Leave Berrien Springs for Benton Harbor at 8:57 a. m., 10:30 a. m., 6:08 p. m. and 10:12 p. m.

The Milwaukee, Benton Harbor & Columbus railway will make a rate of one fare for the round trip from all stations on July 20 for the K. O. T. M. picnic at Paw Paw lake.

The August McClure.

The August number of McClure's Magazine will be a special fiction number, with a story of school life by Rudyard Kipling; a story of liners and icebergs by Cutcliffe Hyne; a new chapter in the life of the King of Boyville, showing the King in his first experience of love, by William Allen White; the story of a love adventure in a London fog, by Hester Caldwell Oakley; a railroad story by John A. Hill; and a characteristic story of rural life by Rowland E. Robinson.

Lieutenant-Colonel Andrew S. Rowan will tell, in the August number of McClure's Magazine, the story of the secret journey he made from Jamaica into and across Cuba, in order to learn from General Garcia what support and co-operation we were to expect from the Cuban insurgents in the war then just begun with Spain. Apart from the positive dangers that beset every step of it, it was a journey full of discomforts and difficulties and General Miles pronounced Colonel Rowan's execution of it "an act of heroism and cool daring that has rarely been excelled in the annals of warfare." The article will be illustrated from sketches by the Cuban general, Enrique Collazo, who accompanied Rowan through the latter half of the journey.

E. C. Blanks, of Lewisville, Texas, writes that one box of DeWitt's Witch Hazel Salve was worth $50.00 to him. It cured his piles of ten years standing. He advises others to try it. It also cures eczema, skin diseases and obstinate sores. Geo. M. Bell & Co.

Ralph Benton at Baker's hardware store cleans gasoline stoves. tf846

At the Daylight Store..

We have about 50 dozen Ladies' "Puritan Black" Hose that have been selling at 15c pair, for 3 days we offer them at 9c pair. No more than two pair to one customer. First come first served.

In Lawns and Dimities....

We are cleaning up a lot of 30-inch goods at 3c and 6c yd., old price 7c and 10c

Sheets and Pillow Cases...

Ready made, good quality, full size, at 25c and 90c pair.

Linen Toweling....

300 yds. bleached all linen crash, 5-yd. piece 18c

Big Muslin Job....

A fine unbleached sheeting muslin, always sold at 7½c to 8c yd, for a few days you get 20 yds. for $1.00.

We Can Save You Money

On Wall Paper, Window Shades, Feathers, Carpets, Mattings, Ladies' ready made Wrappers, Skirts, Muslin Underwear, or anything else in Dry Goods or Notions.

..Our Grocery Department..

Can't be Beat in Price or Quality.

Try our Michigan Family Soap, 10 bars for.....25c
Try our Uncolored Japan Tea at.....29c
Try our Extra Fine 50c Tea at.....35c
Try our Ceylon 75c Tea at.....50c
Try our Fresh Roasted Coffee at 12c a lb., and our No. 5 at.....18c

Telephone No. 9. All goods delivered free to any part of the city.

E. W. MOORE...

Sweet Block, 131-137 Pipestone Street.

Have you seen our new ...line of

Oxfords and Strap Slippers

In Oxfords we have all the latest things in silk vesting top and all kid in Turn's and McKay's at prices from $1.00 to $2.50 that others get $1.50 to $3.00.

Our line of Strap Slippers are the finest in the city in single, double and diagonal straps, in black and tan, patent leather and white kid, prices $1 to $2.

Our Old Ladies' Comfort Oxfords for $1.00, and $1.35 are all right.

...Morrison Bros.

One Price Cash Store

Graham block, 102 Water street

A. F. SCHOELZ O. M. CHAPMAN

Benton Harbor Bicycle Works

Elm St., near Hall's Drug Store

MANUFACTURERS OF THE

Famous Topic Bicycles

BICYCLES FROM $30 UP

WE ALSO HANDLE "THE PHOENIX"

All kinds of Sundries and Repairs kept in stock.

ENAMELING

In all the latest shades and colors.

General Machine Repairing

THE EVENING NEWS.
DAILY EXCEPT SUNDAY.
OFFICIAL PAPER OF THE CITY.
OFFICE: 142 Pipestone Street.
Entered at the postoffice at Benton Harbor as second class matter.

SUBSCRIPTION RATES:
Delivered in Benton Harbor or St. Joseph.
One week, - - - - - 10c
By Mail—One year, $4.00; three months, $1.00; one month, 40c; in advance.
The Weekly News, - - $1.00 a year

TWIN CITY TELEPHONE 172.

MONDAY, JULY 18, 1898.

FRANK Phiscator makes less fuss and more money than Col. Joseph Leiter.

IT is poor theology to suppose that Niles got the first rain because that city gave the largest wet majority.

A GRAND jury in Iowa has indicted the local cashier of the Adams express company for refusing to receive an express package which did not contain a revenue stamp. The tax ought to be paid by the express company but why indict the innocent agent? Better jail the magnates in New York and Boston who command their agents to diregard the law.

IT seems that while we have been whipping Spain on the sea, we have also been giving a lesson to the powers of Europe in naval warfare. The superior marksmanship of our gunners has been admitted the first. Admiral Lord Charles Beresford of the English navy now admits that the fighting ships of his country are underarmed. He says that in action, "the ship with the heaviest armament is certain to win." In his opinion, the British men of war have sacrificed guns for coal. Lord Beresford highly praises the work of the American navy, and the gallantry and coolness of its officers and men.

THE monitor Monterey may seize the Caroline islands on her way to Manila. While at Honolulu her commander sought information about the islands and borrowed charts of the harbor. The Carolines lie between the Philippines and the Ladrones, in the Pacific ocean. They have an area of about 1,000 square miles and include several hundred small islands. Their population is about 30,000, mostly of the Malay race. These islands were discovered by Lopez de Villalobos in 1543, and have since been nominally a Spanish possession. Germany attempted to annex them several years ago. The question of their ownership was submitted to the Pope, who decided in favor of Spain.

Praying for Maine Solons.

It was in Maine that an outspoken parson of the old school prayed: "Oh, Lord, have compassion on our bewildered representatives and senators. They have been sitting and sitting and have hatched nothing. Oh, Lord, let them arise from their nests and go home, and all the praise shall be thine."

How's This?

We offer One Hundred Dollars reward for any case of Catarrh that can not be cured by Hall's Catarrh Cure.
F. J. CHENEY & CO., Props., Toledo, O.

We the undersigned, have known F. J. Cheney for the last 15 years, and believe him perfectly honorable in all business transactions and financially able to carry out any obligations made by their firm.
WEST & TRUAX, Wholesale Druggists, Toledo, O.
WALDING, KINNAN & MARVIN, Wholesale Druggists, Toledo, Ohio.
Hall's Catarrh Cure is taken internally, acting directly upon the blood and mucous surfaces of the system. Price 75c per bottle. Sold by all Druggists. Testimonials free.
Hall's Family Pills are the best.

No-To-Bac for Fifty Cents.
Guaranteed tobacco habit cure, makes weak men strong, blood pure. 50c, $1. All druggists.

The Chief Burgess of Milesburg, Pa., says DeWitt's Little Early Risers are the best pills he ever used in his family during forty years of housekeeping. They cure constipation, sick headache and stomach and liver troubles. Small in size but great in results. Geo. M. Bell & Co.

Sick headache, biliousness, constipation and all liver and stomach troubles can be quickly cured by using those famous little pills known as DeWitt's Little Early Risers. They are pleasant to take and never gripe. Geo. M. Bell & Co.

Gasoline stoves cleaned and guaranteed. J. Strain, 140½ Pipestone street

Bicycles, $11.50 at Wallace Bros.

Dr. C. E. Burchfield is now located in his new suite of rooms over Martin's Palace of Trade. He takes pleasure in announcing that he has connected with him Dr. J. T. Ray, son of the late Dr. H. W. Ray. tf840

Excursion.
Henry C. Rowe circle, ladies G. A. R., will have an excursion on the steamer Tourist July 28, to Somerleyton. The Home Forum Benefit order will go in a body. A picnic dinner and general good time is expected. Let all who wish to visit that popular resort for 15 cents, remember the date and go with us. Steamer leaves Benton Harbor at 9 a. m., sharp, Thursday, July 28. Fare round trip, adults, 15 cents; children, 10 cents. Tickets are on sale at Miles' shoe store and Vandecar's restaurant.

Dr. S. M. White, dentist

Geo. D. Alger, Watchmaker.

OUR FLAG IS THERE.

Raised Over Santiago de Cuba in Place of Spain's Ensign at Noon Yesterday.

GREETED BY THE ROAR OF CANNON,

The Strains of the "Star Spangled Banner" and the Cheers of the Boys in Blue.

Surrender of the City Completed and Gen McKibbin Appointed Military Governor—Ceremony of Taking Possession Described—Shafter's Dispatch Announcing the Event—The News Received at Washington—Planning the Attack on Porto Rico—Yellow Fever Situation—Peace Rumor from Madrid.

Playa del Este, Cuba, July 18.—Watson's squadron is preparing to go to Spain, and several vessels are preparing for the expedition to Porto Rico.

Madrid, July 18.—A member of the cabinet in an interview yesterday asserted that the government was seeking an honorable peace with the United States.

Washington, July 17.—The war department has posted the following telegram to the adjutant general, dated Santiago de Cuba, July 17.

"I have the honor to announce that the American flag has been this instant —12 o'clock noon—hoisted over the house of the civil government in the city of Santiago. An immense concourse of people present. A squadron of cavalry and a regiment of infantry presenting arms and band playing national air. Light battery fired salute twenty-one guns. Perfect order is being maintained by municipal government. Distress is very great, but little sickness in town. Scarcely any yellow fever. A small gunboat and about 200 seamen left by Cervera have surrendered to me. Obstructions are being removed from mouth of harbor. Upon coming into the city I discovered a perfect entaglement of defenses. Fighting as the Spianards did the first day it would have cost 5,000 lives to have taken it. Battalions of Spanish troops have been depositing arms since daylight in armory, over which I have guard. General Toral formally surrendered the place and all stores at 9 a. m. [Signed]

"W. M. SHAFTER,
"Major General."

Signal Officer Sends the First News.

Washington, July 17.—The first message conveying the news of Santiago's formal surrender was received at the White House shortly before 11 a. m., just as the president was preparing to go to church. About 5 o'clock in the afternoon General Shafter forwarded a dispatch that told the story of the day. The first message did not come from Shafter, but from the signal officer who has before shown that he was alert for vital events. The first message was brief, saying only that the surrender had been accomplished; that the Spanish troops marched out of the trenches, one regiment at a time, stacking arms for delivery to the American forces, and that the Spanish flag had been hauled down. As this news did not come in the usual form as a report from General Shafter the fact was not bulletined.

Talked of the Attack on Porto Rico.

Late in the afternoon the official dispatch given above came from Gen. Shafter. It was very encouraging from a medical view in that it showed that there was little sickness and scarcely any yellow fever in Santiago but a great deal of suffering and distress. The president after his return from church had a conference with Secretaries Alger and Long and Captain Crowninshield, chief of the bureau of navigation and a member of the naval war board. It was stated after the meeting that plans had been discussed for an aggressive movement, in which both army and navy will take part, against Porto Rico. It is expected that General Miles will go direct from Santiago to Porto Rico and that General Stone and Colonel Michler, of his staff, will leave from New York in a day or two on the Resolute, to join the general at Santiago.

Yellow Fever Situation at the Front.

The only disquieting information received during the day was as to the yellow fever conditions at the front, and this dispatch was modified in an encouraging way by General Shafter's later news. It was a dispatch from Colonel Greenleaf, chief surgeon with the army in Cuba, saying that sixteen new cases had appeared. While this was regarded with some apprehension by laymen the surgeon general's department considered the showing entirely satisfactory. Colonel Alden, acting surgeon general during the absence of General Sternberg, said a report of only sixteen cases was an exceptionally good showing, as the number must be taken relatively to the large number of men at the front. With the surrender accomplished there will be better opportunity to get the men on high ground and keep them away from infection.

DESCRIPTION OF THE SURRENDER.

Old Glory Raised with Ceremony for the First Time in Cuba.

Santiago de Cuba, July 18. — The American flag is floating in triumph over the governor's palace at Santiago de Cuba. General McKibbin has been appointed temporary military governor. The ceremony of hoisting the stars and stripes was worth all the blood and treasure it cost. A concourse of 10,000 people witnessed the stirring and thrilling scene, that will live forever in the minds of all the Americans present. A finer stage setting for a dramatic episode it would be difficult to imagine. The palace, a picturesque old dwelling in the Moorish style of architecture, faces the plaza de la Reina, the principal public square. Opposite rises the imposing Roman Catholic cathedral. Across the plaza was drawn up the Ninth infantry, headed by the Sixth cavalry band. In the street facing the palace stood a picked troop of the [illegible] under command of Captain Brett.

Massed on the stone flagging between the band and the line of horsemen were the brigade commanders of General Shafter's division with their staffs. On the red-tiled roof of the palace stood Captain McKittrick, Lieutenant Miley and Lieutenant Wheeler, immediately above them upon the flagstaff the illuminated Spanish arms and the legend "Viva Alfonso XIII." All about, crowding to windows and doors and lining the roofs, were the people of the town, principally women and noncombatants. As the chimes of the old cathedral rang out the hour of twelve the infantry and cavalry presented arms, Every American uncovered; and Captain McKittrick hoisted the stars and stripes.

As the brilliant folds unfurled in a gentle breeze against a fleckless sky the cavalry band broke into the strains of the "Star Spangled Banner," making the American pulse leap and the American heart thrill with joy. At the same instant the sound of the distant booming of Captain Capron's battery firing a salute of twenty-one guns drifted in. When the music ceased from all directions around our line came floating across the plaza the strains of the regimental bands and the muffled, hoarse cheers of our troops. The infantry came to order arms a moment later, and the band played "Rally 'Round the flag, Boys." Instantly General McKibbin called for three cheers for General Shafter, which were given with great enthusiasm, the band playing Sousa's "The Stars and Stripes Forever." This ended the ceremony.

ARTICLES OF THE CAPITULATION.

Nine Articles in the Agreement Under Which Toral Surrendered.

The articles of agreement for capitulation received the sanction of the Madrid government Saturday. The agreement consists of nine articles. The first declares that all hostilities shall cease pending the agreement of final capitulation.

Second—That the capitulation includes all the Spanish forces and the surrender of all war material within the prescribed limits.

Third—The transportation of the troops to Spain at the earliest possible moment, each force to be embarked at the nearest port.

Fourth—That the Spanish officers shall retain their side arms and the enlisted men their personal property.

Fifth—That after the final capitulation the Spanish forces shall assist in the removal of all obstructions to navigation in Santiago harbor.

Sixth—That after the final capitulation the commanding officers shall furnish a complete inventory of all arms and munitions of war and a roster of all the soldiers in the district.

Seventh—That the Spanish general shall be permitted to take the military archives and records with him.

Eighth—That all guerrillas and Spanish irregulars shall be permitted to remain in Cuba if they so elect, giving a parole that they will not again take up arms against the United States unless released from parole.

Ninth—That the Spanish forces shall be permitted to march out with all the honors of war, depositing their arms to be disposed of by the United States in the future, the American commissioners to recommend to their government that the arms of the soldiers be returned to these "who so bravely defended them."

Final Report on Casualties.

General Shafter's Headquarters, July 15, via Kingston, Jamaica, July 18.—The final report of casualties in the army since it landed in Cuba three weeks ago has been forwarded to Washington. It shows an aggregate of 1,914 officers and men killed, wounded and missing. The killed number 246, of whom 21 were officers; wounded, 1,584, of whom 98 were officers; missing, 84, of whom none were officers. Of the wounded only 68 have died.

TROUBLE EXPECTED AT PANA.

Mine Operators Prepared to Start with Non-Union Miners.

Pana, Ills., July 18.—The state board of arbitration completed taking evidence in the miners lockout Saturday night. The operators refusing to give evidence before the board, the evidence of the miners and business men only was taken, and in consequence it is probable that the operators will not abide by the board's decision. A large number of deputies and extra police were sworn in Saturday night, who will endeavor to prevent union miners intercepting non-union miners who attempt to enter the Penwell mine.

The union miners are large in numbers and will be reinforced by miners from the Springfield district and say they propose keeping non-union miners from entering the mine, no matter what the cost may be. The citizens are confident that there will be bloodshed.

BOATING PARTY IS MISSING.

Four Young Men of Milwaukee Go Sailing and Fail to Return.

Milwaukee, July 18.—The police department was notified Saturday night that a sailboat with four young men, all of Milwaukee, had been missing since noon Saturday. The names of the occupants of the boat are: Richard Yockonx, Edward Johnson and Dan Johnson, brothers, and William Thompson. The party sailed out of the river from the Kinnickinnick river bridge, Saturday, intending to cruise along the lake shore a short distance and then return.

Failing to arrive at their homes at night a search was instituted which has revealed no trace of the missing boat. A boat answering the description of the one taken out by the boys was reported as being seen by an incoming steamer several miles out and going in a northerly direction.

Decision in a Stamp Tax Case.

Ottumwa, Ia,. July 18.—United States Commissioner Hunter, in a decision here fixed it to be the duty of express companies to pay the 1-cent revenue tax. The controversy arose from shippers who objected to paying it. The cashier of the local office was held to the federal grand jury charged with violating the revenue law.

Counterfeit Treasury Notes.

New York, July 18.—Two counterfeit $2 United States treasury notes of the series of 1891 were submitted to the inspection of Cashier Marlor at the subtreasury Saturday and were promptly pronounced to be bad.

DR. H. C. CLEMENTS

Of Chicago, Ills., Office Masonic Temple,

WILL BE AT

Lake View Hotel, St. Joseph, July 18-19-20, Hotel Benton, Benton Harbor, July 21-22-23.

The doctor will deliver a lecture to ladies Monday and Tuesday afternoons from 2:30 to 3:30, Lake View Hotel, and at the same hour at Hotel Benton, Benton Harbor, Thursday and Friday afternoons.

Dr Clements will visit your city every 30 days for a year. A record will be kept of your case at the home office, suite 1,008, Masonic Temple, where all information can be had.

He can be consulted from 9 a. m. each day and evening at Lake View Hotel and Hotel Benton. Special attention will be given to the following diseases:

Eczemas, Dropsies, Chronic Eruptions, Malignant Blood Poison, Scrofula, Tumors and Diseases of Women, Diabetes, Bright's Disease, Gonorrhea and Syphilic Rheumatism, Glandular Disease. Also So-Called Heart Diseases.

And other forms of disease usually considered incurable. His visits should be remembered by all afflicted. Desperate cases of the above diseases especially invited, as Dr. Clements' record in these so-called incurable diseases is an enviable one.

Dr. Clements is the physician who cured E. D. Miller, formerly proprietor Hotel Bucklin of Elkhart, Indiana, after he was given up by nine leading physicians, among the number Prof. Lyman, of Chicago. Mr. Miller had dropsy, was tapped ten times, taking from him as much as seven gallons of water at one time. He was sick two years and is now at St. Joseph the picture of health.

Extract from Letter of Hon. Frank Burchell, Mayor of Oregon, Illinois:
"It is with pleasure I recommend to you Dr. Henry C. Clements. He was my family physician for several years. As such was always successful in his practice, that he will honestly and faithfully discharge the trust you may place in him I am certain." I am truly yours, FRANK S. BURCHELL, Mayor.

Extract from Letter of C. H. Betebener, Sheriff of Ogle County, Illinois:
"By my long acquaintance and personal knowledge of Dr. Henry C. Clements as an able and practical physician and surgeon I cordially recommend him."
C. H. BETEBENER.

Extract from E. E. Reed's Letter, formerly Treasurer of Ogle County, Illinois.
"This is to certify that I am personally acquainted with Dr. Henry C. Clements, having known him for years in the capacity of family physician, and it gives me pleasure to say, as a man I believe Dr. Clements to be worthy of all confidence. As a physician his attainments are rare and his success while here almost phenomenal." Very Truly Yours, E. E. REED, County Treasurer.

Be Careful when You make Your Contracts

—THE—

Deering Binders and Mowers

Are Reliable and Give Satisfaction.

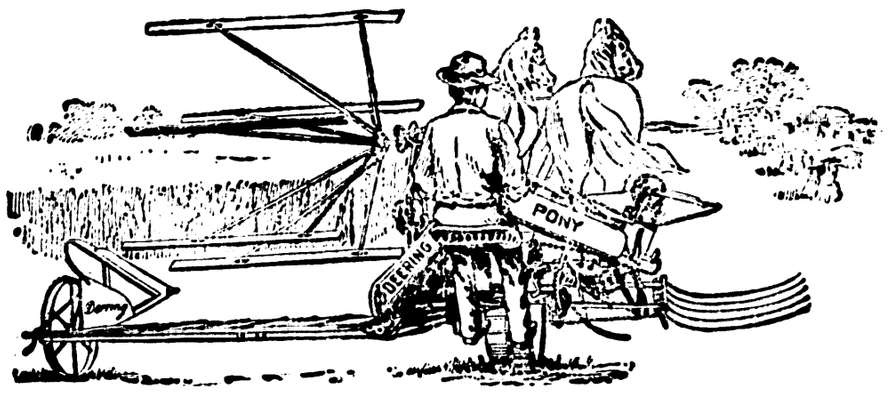

..Do not Forget Your Binding Twine..

HOW ARE YOUR HARNESS? Better have a new one, or the old one repaired before harvest begins (breakdowns at that time are expensive.) Let us fit you out and avoid this trouble at

..111 East Main Street..

W. C. HOVEY

REMNANT SALE

Remnants of everything at prices that if you can find anything you want you will buy : : : : :

Also 10 doz. children's silk lace mitts at.....5c pair
8 doz. ladies' black silk mitts at.....10c pair
The best low price summer corset on the market, double bone and 4-side steel.....24c
Chenille table spreads at.....39c
Special drive in remnants of embroideries and ornamental laces at.....10c per yd.
Some of these goods are worth twice the money.
White lawn ties.....25c per doz. or 2 for 5c
A good grain sack for.....12½c

- - VAN HORN'S DRY GOODS STORE - -

JAMES STRAIN..

PLUMBING....
STEAM and
GAS FITTING

Our estimates will save you money..

Work guaranteed..

140½ Pipestone St.

Henry Wims & Son have added light draying to their other line of business. Orders for draying may be left at Hall's drug store.

Carpets cleaned and laid, stoves cleaned and stored, and whatever you want done, Wims & Son will do it and do it right. 846tf

Eastman Springs Water.

Eastman Springs water delivered at 5 cents per gallon. Leave orders at Adams Express office, in A. S. Miles' shoe store, 129 Pipestone street, phone 16. 799tf R. E. AYERS, Agent.

Gasoline stoves cleaned and guaranteed. J. Strain, 140½ Pipestone St. tf832

Try Wallace Bros.' soda-water.

Have your carpets cleaned by steam or the famous Jewel process. Office 110 Pipestone street, phone 260.

MONEY TO LOAN

At 6 and 7 per cent according to security, amount and time. Abstracts of title furnished. We have a complete tax abstract of Berrien county and will furnish tax statements for 50 cents per lot. DIX & WILKINSON, Court House, St. Joseph, Mich.

The finest turnouts in the city and at the cheapest prices is at N. Gifford's, Elm street livery. Transfer to any part of the city, 25 cents. Twin City phone 22, Bell phone 35. tf839

Thousands of persons have been cured of piles by using DeWitt's Witch Hazel Salve. It heals promptly and cures eczema and all skin diseases. It gives immediate relief. Geo. M. Bell & Co.

Go and See

Lester & Kent's Moving Pictures

As shown for 200 consecutive nights in Chicago.

All the latest

..War Views..

And scenes from all over the world.

Troops in Motion, Camp Scenes, Naval Views, etc.

All of Uncle Sam's

..Battle Ships..

And thousands of other subjects too numerous to mention.

The Illuminated

. Cycloidotrope .

The marvel of the century.

Popular Band Concert

Every evening during performance.

Greatest outdoor attraction ever given in the Twin Cities. Change of program at every performance, at

Twin City Bicycle Track

Every evening at 8:00 o'clock, for one week commencing

Wednesday, July 20th

Admission 25 Cents. Children 15 Cents.

Farmers & Merchants ..BANK..

Benton Harbor, Mich.

Capital, $50,000 Surplus, $50,000

JOHN ROBINSON, President. CHAS. FOSTER, Cashier. R. M. JONES, Vice Pres.

DIRECTORS—John Robinson, R. H. Sherwood, Willian Stewart, A. Plummer, Edward Brant O. B. Hipp, R. M. Jones, W. P. Robbins and Charles Foster.

Do a General Banking Business

:Savings Department::

Interest paid on Deposits.

MRS. LAURA ELDRED
TEACHER OF
PIANO and ORGAN

I use the latest and most improved methods and make special terms to beginners in classes.

STUDIO: GRAHAM BLOCK, Over Morrow & Stone's.

S. M. WHITE ..DENTIST..

Jones & Sonner Block, Benton Harbor.

Royal means the best bake, wholesome and delicious.

ROYAL BAKING POWDER
Absolutely Pure

ROYAL BAKING POWDER CO., NEW YORK.

LOCAL BREVITIES

MACCABEE picnic at Paw Paw lake next Wednesday.

THE Evening News boys' band will meet for their regular rehearsal this evening.

C. J. PECK gives some new rules for the great race next Saturday in his advertising space.

CHARLES Osborn, youngest son of Mr. and Mrs. Jerome Osborn, Brunson avenue, is quite ill.

THE Baptist young people will hold an ice cream social on Bisbee's lawn, Empire avenue, Tuesday evening.

THE steamers of the Graham & Morton and O'Connor lines brought over large loads of passengers Sunday.

MRS. J. A. Graham has a black cat that is missing and she offers a reward of $10 for his return. See her offer in another column.

MICHAEL & Beeny are reducing the price of flour out of proportion to the drop in the price of wheat. They are now selling for cash a 25 pound sack of good flour for only 50 cents.

THOSE who buy excursion tickets to Chicago of the ladies of the Baptist church will have the advantage of a whole day in Chicago and half rate for births. Remember the date—next Monday, July 25.

THOMAS Hudson, the popular grocery deliveryman, has added another wagon to his service. This was necessary to accommodate his growing business. He now delivers for six grocery stores, having added Morrow & Stone to his list.

THE board of public works met Saturday night and decided to request the council to grant them permission to extend the water main to the lumber yard on the north side of the canal. The estimated cost of the extension will be $1,500. The matter will come up before the council meeting this evening.

BUSINESS men and taxpayers generally are signing the petition asking the council to call a special election to vote on the proposition to purchase the block opposite the Excelsior Mineral bath house, remove the buildings and transform it into a park. The land can be purchased for $15,000. Benton Harbor needs a park.

TOMORROW THE NEWS will print a thrilling description of the part the Benton Harbor boys took in the battle at Santiago written by our own correspondent, Private Barratt O'Hara. He tells of Lieut. Pound walking out in the open while the bullets and shells were falling taking a view of the situation as though there was no danger.

SOME very delightful evening entertainments will be given at the Twin City bicycle track beginning next Wednesday evening. The famous moving war pictures of Lester & Kent will be thrown upon a huge canvass. A band will furnish music. Among the views will be troops in motion, interesting camp scenes and naval views. The admission is 25 cents, children 15 cents.

AN excursion party from Wabash arrived over the Big Four this morning. It is certain that some of the people do not live in Wabash as one young man hailed a street car near the bicycle track this morning and asked the conductor how long it would be before they took the excursion out on the lake. He evidentaly thought the street car was one of the palace steamers of the G. & M. line.

MRS. Niles D. Smith's boarders, consisting of Mrs. Carpenter and daughter and Mrs. Wolcott and daughter, all from Chicago, spent Sunday of this week at Somerleyton. Mrs. Smith filled their picnic baskets with fried chicken and other delicacies which was taken on board the boat that conveyed them up the "classic" St. Joe. The scenery was beautiful and they fully enjoyed the day's outing.

A COMMITTEE from the various churches met yesterday afternoon and partial arrangements were made for a union service to be held next Sunday evening in the interest of the Y. M. C. A. work in the camps. The committee consisting of William Ruth, George M. Thresher, S. M. White, F. W. Sessions, A. P. Cady, D. McKellar, W. Shankland, F. M. Kerry and Fred Wheaton will meet again at 8 p. m. Tuesday to report and perfect plans.

$125 bicycle for $15 at Wallace Bros.

The best 5 cent cigar in town is the Admiral Dewey.

Full line of fire works at Wallace Bros.

Large line of hammocks at Wallace Bros.

The ice sold by Hosbein & Barnes is from 10 to 14 inches thick and free from snow. Telephone 242.

E. C. Blanks, of Lewisville, Texas, writes that one box of DeWitt's Witch Hazel Salve was worth $50.00 to him. It cured his piles of ten years standing. He advises others to try it. It also cures eczema, skin diseases and obstinate sores. Geo. M. Bell & Co.

No-To-Bac for Fifty Cents.
Guaranteed tobacco habit cure, makes weak men strong, blood pure. 50c, $1. All druggists.

ICE CREAM WEATHER.

Rouse Company Was Rushed With Orders.

The Rouse Ice Cream company experienced a genuine rush in their business, owing to the warm weather.

They anticipated and prepared for double the usual Saturday and Sunday trade and froze cream all day Friday, Saturday, Saturday night and Sunday forenoon but were unable to obtain from creameries Sunday to supply the heavy demand and at 3 o'clock were entirely sold out, necessarily disappointing several customers and orders far ahead for morning delivery.

An extra force has been put on and will run night and day to meet the demand.

Is Insane.

John Blatz, a man who came over from Chicago last week with the intention of picking berries was found near Hollywood last night a raving maniac. He was brought down to the county jail and Dr. Scott was called and today he is rational at times. He has had three or four severe spells. Sheriff Ferguson will endeavor to send him back to his relatives in Chicago.

Lawn Social.

The Y. P. S. C. E. of the Christian church will hold a lawn social at the home of M. E. Leighton on Buss street, Friday, July 22. Everybody come.

STAND SQUARELY

Demand honest shoes for your honest dollars.

There are no shoemakers' tricks—No weak spots—No hidden bad work about the

J. B. LEWIS CO'S "Wear Resisters"

Every stitch is honest.
Every shoe is stamped "Lewis."
Made by J. B. LEWIS CO., Boston, Mass.

LEWIS "WEAR-RESISTERS" are sold by

JOSEPH FRICK, 113 Territorial Street

REPAIRS... OF ALL KINDS

—Done at—

Yellow Front Bargain Store

Only place in the city that Repairs Gasoline Stoves as they should be.

Lawn Mowers sharpened to cut.

Shears sharpened 10c.

Guns and Pistols repaired or Parts Made by Mr. Lewis, the Gunsmith.

Umbrellas Repaired.

Send your repairs to

YELLOW FRONT STORE, 161 Pipestone St.

.NOTICE.

The Excelsior Mineral Bath House

Will be open to give baths on Saturday, July 9, and thereafter

The Ladies' Department will be opened July 11.

Respectfully,

EXCELSIOR MINERAL WATER CO...

.DOMESTIC.

COMBINED

Evaporator, Baker and Refrigerator

The greatest invention of the age and one which every fruit-grower should have.

Will save its cost in from 4 to 8 Weeks.

For particulars address

Domestic Evaporator Company, BENTON HARBOR.

The 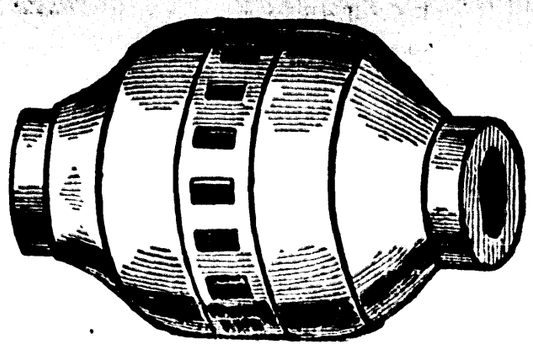 Hub

112 Pipestone Street

.Before Inventory Sale.

We invoice our Stock on July 5

We prefer to invoice cash instead of goods. In order to do so we will for the next two weeks offer the balance of our immense stock of fine clothing at prices lower than the lowest:

Men's good business suits - $2.50 worth $5.00
Men's good business suits - $3.00 worth $7.00
Men's good blue flannel suits, $3.50 worth $7.00
Men's good pants - - - 50c worth $1.00
Youths' and Boys' summer coats and vests - - - - - - - 50c worth $1.50
Boys' suits - - - - - 70c worth $1.50
Boys' pants - - - - - - 20c and up.

We also have a fine line of Men's, Youth's and Boys' Clothing at 25 per cent less than any house in the city.

Our Hat and Furnishing Goods departments comprising all the latest styles and novelties at prices unheard of. Call and be convinced.

All goods warranted as represented or money refunded.

..THE HUB..

Clothiers, Hatters and Men's Furnishers,

Our Grand Red Letter Clearing Sale

Another year has rolled around, and we beg to announce our sale of all sales. Always after the 4th of July we clear everything out in Shirt Waists and Summer Goods at just

. . . 1-2 the Regular Price

Our Shirt Waists are divided into 3 lots:

Waists that sold for 69c, 75c, all go for 49c.
Waists that Sold for 85c, $1, $1.25, all go for 69c
Waists that sold for $1.25, $1.39, $1.50, $1.59, all go for 89c.

Wash Dress Goods Cut in 2...

We have a big stock of Fall and Winter Dress Goods on the way and must make room for them.

Our 14c Organdies cut in 2, now selling at 7c.
Our 18c Organdies, Dimities and Mossolines, 1-2 price, 9c yd.
Our 8c and 10c Lawns and Dimities all go at 5c.

We have bargains in anything and everything

Yours for trade,

CHICAGO BARGAIN STORE

Benton Harbor,
106 E. Main Street, Hotel Benton Block.

TWO MINUTES IN THE CLOUDS.

A letter came this morning for "Colonel So-and-so,"
And one for "Honorable," and the rest of it, you know.
I took them up and laid them from all the rest apart.
I gazed upon them fondly and pride was in my heart.

It seemed to me that somehow I'd grown a foot or two
Since the postman had come in and then passed on out of view.
I felt that I had risen to the thirty-third degree
Of human consequence and that the world was watching me.

To be addressed as "Colonel"—ah, what a splendid thing!
And "Honorable"—well, it was next to being king!
At least two men were learning to estimate my worth.
Here was my fame beginning to echo round the earth.

I tore one letter open and read the message through.
The man who dubbed me "Colonel," I'll now confess to you,
Was somewhat short of money—a common thing with men—
He'd be a grateful debtor if I could "lend him ten."

The other man was anxious to get a public place—
My influence would help him to "win out in the race."
I cast the letters from me. I thought some things of men
That never shall be printed—and went to work again.

—S. E. Kiser in Cleveland Leader.

HIS LETTERS.

We had been three months married, and lived in the blessed expectancy of a secretaryship which I had been promised on a commission appointed to inquire into some abuses the government did not want to find out, but the preliminaries dragged, and I found myself doomed to a period of enforced idleness which did not improve my temper, and I fear tried my wife's sorely, for, though happy, we were human. Our first, and, thank heaven, our only tiff, took place one memorable day when we were both gardening on a plot of soot blackened ground attached to our modest dwelling. In making a border I had planted a number of carnations and picotees together, contrary to my wife's directions, and on discovering the mistake she said what I suppose nine out of ten women would have said. I answered tartly, being preoccupied with bitter thoughts, and so acrimonious did our discussion become that Edith went into the house.

After some minutes' reflection I felt the childishness of my conduct and followed to make it up. She was not in the little atticlike boudoir at the top of our mansion, so I descended to search for her in the drawing room, which had doors opening on the conservatory and hall. By chance I chose the first and had almost entered the room when I heard the sound of a well remembered voice, and, drawing the portiere aside, cautiously, saw my wife face to face with Arbuscula.

"I daresay you know who I am?" the latter was saying.

Edith denied the implied honor.

"Then is your state the more gracious," retorted Arbuscula. "But your husband does, and that is the chief point. The servant told me he was at home." She looked just as splendid as ever and swept our modest little apartment with a scornful glance.

"My husband is engaged," said Edith. "Anything you have to say may be said to me."

"Indeed?" replied Arbuscula. "Well, I have got a good many things to say."

My wife folded her hands and, finding one of her gardening gloves on, pulled it off and threw it on the table. "Guard!" thought I.

"And first," continued Arbuscula, "I want to say that your husband is the writer of those letters." And she deposited a formidable bundle on the table beside the glove. "They were written to me. You may read them if you choose."

"I have no desire to do so," replied my wife valiantly.

"They would interest you," the other went on. "You could compare them with those he has, I dare say, written to yourself."

"I fear you misunderstand, though the error is a natural one—for you," replied my wife considerately.

A spot of light shone in Arbuscula's eye. "They would be useful," she continued, "if you wanted to make things hot for him—as you undoubtedly will."

My wife was silent; she played with her wedding ring.

"Or perhaps you won't care to see them in the public press," the other added viciously. "I know a literary chap who would dress 'em up well; they'd want a little draping for a paper I know of."

"I conclude, then, that the lawyers have marked 'no case?'" observed Edith, and Arbuscula glanced curiously at her.

"I do not take my—wrongs to a law court!" she said magnificently.

"In that you show your wisdom," replied my wife. Arbuscula looked at her again, with something approaching respect, but there was a sparkle beneath the eyelids.

"Come, what will you give to prevent it?" she asked.

"Nothing," responded Edith quietly.

"He would be of a different opinion!" observed Arbuscula.

"Hardly," said my wife. "He is not a fool."

"You are the first woman who ever said that of him," retorted Arbuscula.

"I do not doubt it," replied my wife, with much significance, and the other reddened slightly. "Under the guard," thought I.

"All women are the same to him," continued Arbuscula, recovering herself. "What is the difference between you and me? A wedding ring."

"And all it symbolizes," rejoined my wife softly.

"That's a house on a fifth rate terrace, with only one stopcock for eight of ye, and the lady next door cuts off the water when she has had a few words with you over the hedge—I know it!" sneered the other.

"Oh, it symbolizes more," said Edith, but her tone was weaker. The thrust had gone home, for the study of hydrostatics had been forced upon us of late.

"And what is that, pray?" demanded Arbuscula insolently.

"To explain would be to insult your intelligence—and yourself," replied Edith. "Beat in carte, lunge in tierce!" thought I.

"Oh, I am not thin skinned!" laughed Arbuscula.

"I made allowance," rejoined my wife.

Arbuscula's lips became a thin line of scarlet. Then they parted, and she smiled. I knew that she had always possessed a most unfeminine sense of humor, but I was not prepared for its assertion at this supreme moment. The two women stood looking at each other across the table. Arbuscula's dazzling smile lighting her face, my wife's pale, yet never so beautiful, I thought, though now, enlightened by the contrast, I noted the lines of anxiety which had been creeping there during the past months, and violet shadows under the sweet eyes. The other gathered up the letters and began to shuffle them as one would a pack of cards.

"You are dying to read them!" she said.

My wife's voice said, "No." Her face was not so explicit.

"Here's one—it's poetry," continued Arbuscula. "It was written for a stays I invented, the Arbuscula busk—you might have heard of it?"

"No, it must have been before my time," said Edith innocently.

"Possibly you came rather late in the day," retorted the other.

"But came to stay," answered my wife.

Arbuscula laughed. Edith put her hand upon the bell.

"You surely will not compel me?" she said. "I have been very patient."

"You'll want all the patience you have in the good time coming," rejoined the other.

"And you, what will your future be without patience?" asked Edith.

"My future can take care of itself," cried Arbuscula, laughing a laugh short as the snap of a breaking sword blade. "I'm a woman with a past, the sort morality humbugs chatter about, but if I had a future like you by —— I'd try to get something better than the butt end of a rone."

"Using the hilt," thought I.

My wife laughed gayly now. "You know the old adage," she said, "the best husband is a reformed rake. Men's follies often serve as beacons to guide them past the other shoals and shallows of life. Experience enables them to appreciate things—it is a good light for a man."

"And a useless one for a woman," answered Arbuscula, with a sudden change of tone. "It's like the poop light which shows the foam upon the reef that has just torn the poor ship's side out—much good, when the masts are going by the board."

She gathered the letters together. Whatever had been her purpose in coming, I could see her grasp upon it was gone. Catching at that moment the reflection of my own face in a mirror opposite, I was so ill pleased by the sight that I stole down stairs, hearing another hacking laugh and the tinkle of a bell as I went.

I returned to the garden and commenced to patiently dig up the border. Presently Edith came out also with an armful of plants she began to sort, singing a cradle song I much admired the while.

I went over to her. "I got those carnations up," I said, "but for the life of me I can't say which is which!"

She ran to the border. "Ah, you took far too much trouble, dear," she said softly. "And after all your labor too! I'm so sorry!" She pressed my arm, and the touch covered more than the words.

"But the line was not straight," I answered, averting my eyes.

"We'll draw a straighter one now, you and I," she whispered.

I passed my arm around her waist and kissed her. She put both her own around my neck.

"My wife!" said I.

"You old goose," she whispered, biting my ear, "I saw you all the time!"
—Black and White.

Jade.

Jade, the Chinese symbol of the soul, is one of the most interesting minerals in the world. It is possessed of peculiar interest to the mineralogist because of its unique mineral properties, to the chemist because of a dispute as to its elementary composition, to the ethnologist because of its peculiar uses, to the archaeologist because of its strange associations with early history, to the poet because of its symbolic character in literature and to the philosopher because of its association in the philosophy of the sages, with various virtues out of which grew the Chinese symbolism—the soul.

Jade is best described by the familiar name of pebble, of which it is the finest variety in respect of texture, the heaviest and the hardest known to the lapidary. It is susceptible of a high polish and is so tenacious that it can be cut into the most intricate and fragile shapes. There are exceptional tints, but here jade may only be said to range in color from ivory white to deep olive green. Among substances known to the mineralogist it has no rival in the number of its fascinations, and no apology, therefore, is offered for ranking it with precious stones.—Good Words.

Guess He Was.

Nellie, aged 3, was out walking with her father, but she soon became tired, and he was obliged to carry her.

"Is I vewy heavy, papa?" she asked, as he set her down a moment to rest.

"Indeed you are," he replied.

"Say, papa," continued the little miss, "ain't you dest awful tickled zat I ain't twins!"—Exchange.

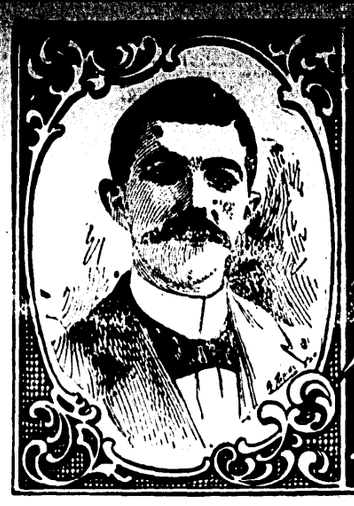
The White House STORE
C. & J. SCHERER.

Talk of the Town...

Great Clearance Sale!

This sale will no doubt be remembered for many years to come by all who are lucky enough to get a lick in on it, as ***EVERYTHING MUST GO QUICK.***

DRY GOODS AND CLOAK DEPT.

Good Lawns at..... 3c
Ladies' and Children's Vests at..... 4c
Ladies' and Children's Hose, per pair..... 4c
Ladies' Fancy Lined Capes at..... 98c
Dadies' Wrappers at..... 48c
Ladies' Suits at..... $3.48
Ladies' Duck Dress Skirts at..... 69c
Ladies' Linen Dress Skirts at..... 98c
Ladies' Shirt Waists at..... 19c
Ladies' Silk Shirt Waists at..... $2.98
Ladies' Summer Corsets at..... 19c
Ladies' Belts at..... 5c
Cotton Toweling at..... 2c
All Linen Crash at..... 4½c
Almost giving away Dress Goods; also Silks, Trimmings, etc. Silk Mitts very cheap. Table Linen and Napkins away down.

CLOTHING DEPARTMENT.

Men's elegant suits for..... $3.00
Men's all-wool suits for..... 4.00
Men's Black Clay suits for..... 5.00
Also all our finer goods must go. No reasonable offer will be refused on them, as we must make room for an enormous new stock.
Also Boys' and Children's Clothing at almost your own prices.
Hats, Caps, Shirts, Sweaters, etc.

Everything must go at some price.

111 West Main Street, Benton Harbor, Mich.

Ready for a Century Ride on a Bicycle

The wheelman and wheelwoman are both unanimous in their decision to wear only shirts, shirt waists, collars and cuffs done up by our perfect methods, as they retain their freshness without wilting or soiling longer than when laundered anywhere else in the city. Summer is the crucial test of good laundry work, and ours will always stand the test.

Enterprise Laundry
TELEPHONE 285. BLUFF STREET

A Telephone Is Not a Luxury

You need a telephone in your place of business and ought to have one in your residence. In this age the 'phone is not a luxury but a necessity. The Twin City Telephone Co. is ready to serve you and give you the best service enjoyed by any town in the state. Call up the central office and the company will tell you about it : : : : : :

THE ALLEN
Ladies' and Gents' Restaurant and Oyster Parlor..
Mrs. L. H. ALLEN, Proprietor
246 STATE STREET, CHICAGO.
Everything first-class and moderate prices. Messenger call. Telephone Harrison 540. Open all night.

.Money to Loan.
On Good Real Estate Security
APPLY TO
S. A. BAILEY
115 Territorial Street.

DAN GREEN
STILL DOES
..DRAYING
LEAVE ORDERS AT OWENS' GROCERY

DR. J. H. KRUEGER
Deutcher Arzt.
HOMOEPATH
Office and residence, Academy of Music Block, St. Joseph, Mich. Office hours: 8 to 10 a. m., 12 to 2 and 6 to 8 p. m.
Diseases of Women and Children Made a Specialty.
Dr. Freemyer will be at Dr. Krueger's office Friday afternoon from 1 to 6 of each week, where he will consult the afflicted on chronic diseases and orificial surgery,

STOP....
AT
NATE GIFFORD'S
FOR FINE TURNOUTS

THE NEW LIGHT..

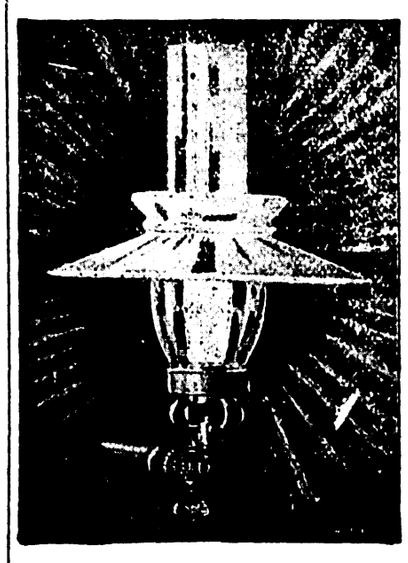

THE Mitrailleuse
NO MANTLE

Flame has the appearance of Incandescent Mantle. Produces twice the light of any other gas burner yet invented and is indestructible.

PRICE $2.00

Also Novelty Sprayer Nozzels..
For your lawn, the best in the market at **50 CTS.** each.

ADOLPH REICH
Sole Agent St. Joseph and Benton Harbor.
Twin City Telephone 360. Bell Telephone 51.

..Tells Its Own Story..
Our Business Methods Please the People.

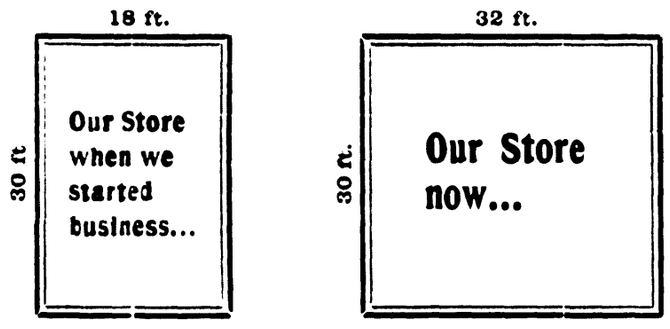

MICHAEL & BEENY, GROCERS,
COR. PIPESTONE AND BRITAIN...

GRAHAM & MORTON TRANSPORTATION CO.

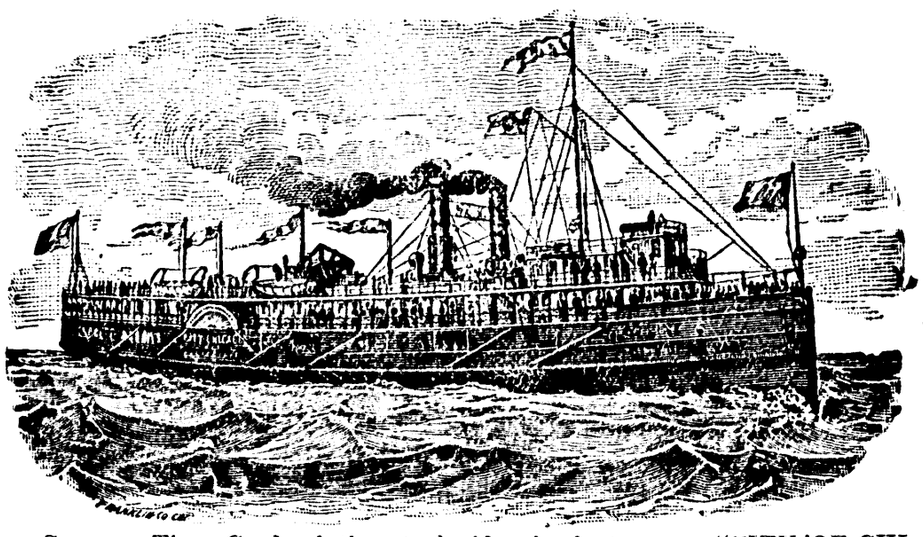

Summer Time Card of the steel side-wheel steamers "CITY OF CHICAGO" and "CITY OF MILWAUKEE" and the "CITY OF LOUISVILLE," running between Benton Harbor, St. Joseph and Chicago.

Leave Benton Harbor	Leave St. Joseph	Arrive Chicago	—	Leave Chicago	Arrive St. Joseph	Arrive Benton Harbor
9:00 p. m. daily inc. Sunday	5:00 p. m. daily Sunday ex.	9:00 p. m. daily Sunday ex.	—	9:30 a. m. daily 12:30 noon d'ly Sat & Sun ex	1:30 p. m. daily 4:30 p. m. daily Sat & Sun ex	5:30 a. m. daily 7:00 p m Saturday only
6:45 a. m daily Sunday ex.	10:30 p m daily Inc. Sunday	4:00 a. m. daily 11:30 a m daily Sunday ex.	—	11:30 p m daily Inc. Sunday	4:00 a. m. daily 2:00 p. m. Sunday only	
	7:30 a. m daily Sunday ex.	10:00 p m Sunday only	—	10:00 a m Sunday only	6:00 p. m. Saturday only	
	6:00 p. m. Sunday only		—	2:00 p m Saturday only		

The right is reserved to change this schedule without notice.

Propeller "J. C. FORD" tri-weekly to Milwaukee, leaving Benton Harbor at 7:30 p. m., St. Joseph at 9 p. m., Monday, Wednesday and Friday. Leave Milwaukee at 8 p. m., Tuesday, Thursday and Saturday.

DOCKS—
CHICAGO—Foot of Wabash Ave.
MILWAUKEE—South Water St.
ST. JOSEPH—E. A. Graham.
BENTON HARBOR—N. Water St.

J. H. GRAHAM, President.

The Evening News
All the News for 2c a day

SECRET SOCIETIES

TRIBE OF BEN HUR, HARBOR COURT No. 2, meets second and fourth Monday nights. EARL HEMINGWAY, Chief, MABEL GEER, Scribe.

BENTON DIVISION, COURT NO. 1, ORDER of Patricians, meets every Friday evening in Modern Woodmen hall. All visiting Patricians cordially invited.
EDGAR P. WHALEN, Justice.
B. J. MORRISON, clerk.

KNIGHTS OF THE MACCABEES, BENTON Tent, No. 104, meet at Odd Fellows' hall Regular review every Friday evening.
W. SHANKLAND, Com.
R. P. CHADDOCK, F. K. L. N. MURRAY, R. K.

BENTON LODGE NO. 182, I. O. O. F., MEETS every Tuesday evening at 7:30 o'clock in their lodge room opposite the post office. All visiting brothers are cordially invited.
ORA G. BERKEY, N. G.
B. O. JOHNSON, Sec'y.

Marquette Lodge, D. of R., meets every alternate Saturday evening. Mrs. Lizzie Hepler, N G; B. O. Johnson, Sec'y.

WOODMEN OF THE WORLD—BANNER Camp No. 40 meet the second and fourth Friday evening at 7:30 o'clock at G. A. R. hall on West Main street. Visiting sovereigns will be cordially received.
JOHN F. GERLING, Consul Commander.
A. D. LACY, Clerk.

MODERN WOODMEN OF AMERICA, IVY Leaf Camp No 901 meets every Monday evening at the Woodmen Ball on West Main street. Visiting Woodmen will be cordially entertained. GEO. F. CUNNINGHAM, V. C.
N. G. WENELL Clerk.

BENTON HOME FORUM, 389, MEETS THE second and fourth Wednesdays of each month at Modern Woodmen hall. Visiting companions always welcome.
N. G. WENNELL, president.
MRS. CANNIE SILVER, secretary.

CHICAGO & WEST MICHIGAN RAILWAY

In effect June 19, 1898.

GOING SOUTH.

Stations	a.m.	a m	p.m.	p.m.
Grand Rapids	2:15	7:30	3 40	6:25.
Benton Harbor	4:32	10:53	6:05	9:40.
St. Joseph	4:42	11:03	6:14	9:50.
Chicago	7:20	2:10	9:05	.....

GOING NORTH.

Stations.	a m.	p.m.	p.m.	a.m.
Chicago	7:20	4:15	8:15	.....
St. Joseph	10:20	7:15	11:35	5:45.
Benton Harbor	10:30	7:25	11:42	5:50.
Grand Rapids	1:25	10:30	2:00	9:10.
	p m.	p m.	a.m.	a.m.

DETROIT, GD. RAPIDS & WESTERN R. R.

Trains leave Grand Rapids for Lansing and Detroit at 7:00 a. m., 1:35 p. m. and 5:35 p. m. For Saginaw at 7:10 a. m. and 4:20 p. m.
Parlor cars on all trains: seats 25 cents.

GEO. DEHAVEN, Gen. Pass. Agt., Grand Rap.
JAS. MAHONEY, Agt., Benton Harbor.

THE BIG FOUR.

C. C. C. & ST. L. RAILWAY.
MICHIGAN DIVISION.

No. 23 leaves Benton Harbor at 7.00 a. m. for Indianapolis, Louisville, Cincinnati and intermediate points. No. 25 leaves at 1:00 p. m. for Indianapolis, Louisville, Cincinnati and intermediate points. No. 27 leaves at 5:00 p. m. Elkhart accommodation. Arrive at Benton Harbor: No. 28, 8:50 a. m. No 22, 2:10 p. m. No 24, 6:40.

VANDALIA LINE

TIME TABLE.
Taking effect June 19, 1898.

SOUTH BOUND

Stations	No. 3	No. 7	No. 15	No 17
St. Joseph	10:25 a m	4:00 p m	5:20 p m	6:00 p m
South Bend	11:45	5:13	6:45	7:24
Plymouth	12:30 p m	5:57	7:33	8:10
Logansport	2:15	7:15	9:00	9:45
Indianapolis	5:45			
Terre H'te	6:40	11:00		

NORTH BOUND

	No 16	No. 14	No. 20	No. 6
Terre H'te			1:00 p m	6:17 a m
Indianapolis			11:45 a m	7:10
Logansport	7:00 a m	6:05 a m	4:35 p m	10:30
Plymouth	8:24	7:34	5.57	12:18 p m
South Bend	9:10	8:20	6:39	12:53
St Joseph	10:30	9:35	7:45	2:15

Trains No. 16 and No. 17 run on Sunday only, and all other trains are daily except Sunday.
For complete Time Card, giving all trains and stations, and for full information as to rates, through cars, etc., address
FRANK R. HALE, Agent, St. Joseph, Mich. E. A. FORD, Gen Pass. Agt., St Louis, Mo

Milwaukee, Benton Harbor & Columbus Railway Co.

TIME TABLE.
Effective Thursday, July 7, 1898.

GOING SOUTH.

Stations	No 1 Dly ex Sun	No 3 Dly ex Sun	No 5 Dly	No 9 Sun O'ly	No 11 Sun O'ly	13 Sun O'ly
	am	pm	pm	am	am	pm
Benton Harbor	7 00	4 00	8 00	8 00	11 00	5 00
*Napier						
*Somerleyton	7 09	4 09	8 15	8 09	11 09	5 09
*Scotdale	7 11	4 12	8 20	8 11	11 11	5 11
*Royalton	7 14	4 16	8 25	8 14	11 14	5 14
*Hinchman	7 21	4 25	8 35	8 21	11 21	5 21
*Stemms	7 24	4 29	8 40	8 24	11 24	5 24
Berrien Springs	7 33	4 42	8 50	8 33	11 33	5 33
*Oakland	7 42	4 50	9 00	8 42	11 42	5 42
*Baltom's						
Buchanan	8 00	5 10	9 25	9 00	12 06	6 00

GOING NORTH.

Stations	No 2 Dly ex Sun	No 4 Dly ex Sat	No 6 Sat O'ly	10 Sun O'ly	12 Sun O'ly	14 Sun O'ly
	am	pm	pm	am	pm	pm
Buchanan	10 00	5 35	5 35	9 30	6 30	4 00
*Baltom's						
*Oakland	10 20	5 53	5 53	9 48	6 48	4 18
Berrien Spring	10 30	6 08	6 02	9 57	6 57	4 27
*Stemms	10 41	6 28	6 11	10 06	7 06	4 36
*Hinchman	10 45	6 36	6 14	10 09	7 09	4 39
*Royalton	10 54	6 45	6 21	10 16	7 16	4 46
*Scotdale	10 58	6 52	6 24	10 19	7 19	4 49
*Somerleyton	11 01	6 56	6 26	10 21	7 21	4 51
*Napier						
Benton Harbor	11 10	7 05	6 35	10 30	7 30	5 00

*Flag stations.

Benton Harbor Depot—E. Territorial Street

H. E. DICKINSON,
Gen. Frt. & Pass. Agt.

Paw Paw Lake Train Service

In effect June 26, 1898.

Leave Benton Harbor week days—5:50 a m, 10:30 a m, 2:20 p m and 5:05 p m, except Saturday. Leave Paw Paw Lake—10:15 a m, 1:15 p m, 4:00 p m and 9:05 p m.

Leave Benton Harbor Sundays—5:50 a m, 9:10 a m, 2:25 p m and 6:05 p m. Leave Paw Paw Lake—8:00 a m, 1:15 p m, 5:00 p m and 9:05 p m.

Dr. Freemyer,

Homeopathic Physician and Surgeon.

Specialist of years of experience in the treatment of diseases of the human system in all their various forms. Hemorrhoids, tumors and Fistulas removed without pain. All diseases of the Pelvic and Rectal organs treated and cured no matter how long standing. Don't give up because you have been told there is no help for you but consult the doctor. Office and residence, 112 Elm street. Hours 9 to 11 and 2 to 4. All calls will receive prompt attention. Correspondence solicited with return stamp for reply.

MRS. DR. H. A. FREEMYER

Practice limited to diseases of Women and children. Office, 112 Elm street. Office hours 9 to 11 and 2 to 4.

We make the study and practice of medicine and surgery a business exclusively

Beauty Is Blood Deep.

Clean blood means a clean skin. No beauty without it. Cascarets, Candy Cathartic clean your blood and keep it clean, by stirring up the lazy liver and driving all impurities from the body. Begin to-day to banish pimples, boils, blotches, blackheads, and that sickly bilious complexion by taking Cascarets,—beauty for ten cents. All druggists, satisfaction guaranteed, 10c, 25c, 50c.

THE LEADER STORE.

We have just bought out a stock of clothing and gents' furnishings at 50 cents on the dollar and will sell the same below first cost. Also shoes, underwear, notions, glassware and tinware are sold at the lowest prices in town. If you need anything in the line of jewelry and watches or repairing come to us and find out our prices. 118 West Main street, opposite Farmers & Merchants bank. B. JOSEPH,
846tf Proprietor.

Pentwater, Muskegon and Grand Rapids Sunday Excursion, July 24.

Here's a combination of pleasant places for a Sunday outing offered by the C. & W. M. Ry. You may have friends along the lake shore who would be glad to see you even for a few hours. If so, you ought to visit them. If not, go anyway and see what pleasant places there are all along the line to Pentwater. Of course you know all about the many attractions at Grand Rapids. Train will leave Benton Harbor at 6:40 a. m. and arrive at Pentwater at 12:30 a. m., Grand Rapids at 10 a. m. Leave returning, Pentwater, 4 p. m., Grand Rapids 6:25 p. m. Round trip fare to Muskegon $1.00, Pentwater $1.50, Grand Rapids $1.00.
GEO. DEHAVEN, G. P. A.

Win your battles against disease by acting promptly. One Minute Cough Cure produces immediate results. When taken early it prevents consumption. And in later stages it furnishes prompt relief. Geo. M. Bell & Co.

MONEY TO LOAN

At 6 and 7 per cent according to security, amount and time. Abstracts of title furnished. We have a complete tax abstract of Berrien county and will furnish tax statements for 50 cents per lot. DIX & WILKINSON,
Court House, St. Joseph, Mich.

Lister's Bone Meal.

This famous bone meal which has stood the test of years may be obtained by leaving orders with H. P. Boehm, Benton Harbor, or with the general agent.
tf681 C. H. FARNUM, Hagar.

Bob Moore, of LaFayette, Ind., says that for constipation he has found DeWitt's Little Early Risers to be perfect. They never gripe. Try them for stomach and liver troubles. Geo. M. Bell & Co.

Trimmed hats at cost this week at Chadwick & Rehm's, Van Horn's store.

Gasoline stoves cleaned and guaranteed. J. Strain, 140½ Pipestone street.

Mid-summer clearing sale of all millinery for next 30 days at Chadwick & Rehm's, Van Horn's store. 12t858

To Cure Constipation Forever.

Take Cascarets Candy Cathartic. 10c or 25c. If C. C. C. fail to cure, druggists refund money

TO THE SICK AND SUFFERING

For Ordinary Ailments That Have Become Chronic and Baffle Your Family Physician, or Those Most Serious Diseases Which Undermine Strength, Prostrate Vitality and Fasten Confirmed Invalidism or Premature Death, Consult

C. EDSON COVEY, B. S., M. D.

ALL BRANCHES OF MEDICINE AND SURGERY PRACTICED
DISEASES OF MEN, WOMEN AND CHILDREN TREATED
ALL NECESSARY SURGICAL OPERATIONS PERFORMED

Catarrhal, nervous, blood, skin, heart, lung, stomach, liver, urinary, rectal, private and chronic diseases treated by new and proven superior methods. Cancer, tumors, piles, polipi, fistula, varicocele, hydrocele, stricture, rupture and ulcers cured without cutting.

Obscure, Obstinate, Complicated and Chronic Cases Solicited.

A Large Experience Makes Advice Especially Worthy of Consideration.

NASAL CATARRH, catarrhal deafness; catarrhal dyspepsia; catarrhal bronchitis; catarrhal consumption; catarrh of bowels, kidneys and pelvic organs cured. There need be no failures.

HEAD NOISES, buzzing, roaring, ringing, rumbling, snapping or cracking in the ears, unrelieved.

SKIN DISEASES, disfiguring or annoying; hereditary or acquired; on, in or under the skin; due to local causes or to impurities in the blood; to scrofula or to syphilis; treated.

MEN. Unnatural drains and discharges stopped. Gonorrhœa and syphilis eradicated. Defects and weakness that render marriage a disappointment, promptly and privately cured.

GIRLS AND WOMEN WHO ARE PALE, sallow, or have a waxy appearance, shortness of breath, palpitation on slight exertion; head, back, or side ache; tired, languid, fagged out, all-gone feeling; given red lips, rosy cheeks, and made vigorous and well.

WOMEN. Special diseases and weaknesses peculiar to your sex treated with delicacy and success

RIGHT REMEDIES RAPIDLY RELIEVE those twin tortures, rheumatism and neuralgia.

NERVOUS DISEASES, epilepsy (fits), chorea (St. Vitus dance), neurasthenia (nervous prostration) treated with new, safe, potent, positive remedies

HEART DISEASES, distressing or dangerous, treated with gratifying results.

EXCESSIVE FATNESS, fatty heart, goitre, tumors, glandular enlargements and swellings cured

WHY SUFFER distress and risk danger that results from indigestion, sour or windy risings and the frequently attendant nervous, heart, bowel, liver and kidney complaints? There is a perfect cure.

KIDNEY DISEASE. Pains in back; irregularities in urine; unnatural deposits; dropsy and swelling of eyelids, limbs or abdomen cured.

DISEASES OF BLADDER, prostate and urethra that distress or weaken, cured. Original methods

HERNIA, BREECH, RUPTURE, grown up solid and sound by a safe and satisfactory process.

CANCERS removed without cutting by Alterative Resolvent, Ozone Paste and Cancer Clay.

DREAD THE KNIFE. Rupture, varicocele, hydrocele, stricture, fistula, polipi, piles, cured without cutting, danger or detention from work.

OTHER ILLS should be discussed but space will not permit Call or write for free advice.

SEEK METHODS THAT MAKE WELL Allopathic, homeopathic, hydropathic, hygeopathic, psychopathic, electric, physio-medical, dosimetric, bio-chemic, orificial and other systems investigated and the best principles of each applied for conditions in which they have proven the most beneficial. No one school of medicine has all the good things, there is some one remedy that is best of all in each. The real physician must represent not one school system or pathy, but the healing art in all its entirety, study and compare all curative measures then select and apply the pleasantest, safest and surest. It is better to cure by any system that will accomplish such result than be obstinately orthodox in methods. The motto of a true healer is "Not code or creed, but cure."

TO THE PUBLIC It is but just to you and myself that I make some mention of my fitness for the work I would undertake. I come of a medical family. I have attended and hold credentials from leading colleges of various schools or systems of medicine. For years I have successfully conducted a large practice. I have held high office in state and national medical societies, and received honorary professional recognition abroad I have had considerable hospital experience was an intimate associate of distinguished experts and familiar with their methods; am something of a medical author and have been professor in reputable medical colleges. These statements can be easily verified. If they commend me to your confidence it will give me pleasure to professionally advise and assist healthward all who need and desire my services. Office practice preferred, but if properly arranged for, visits will be made any distance. Respectfully,

C. EDSON COVEY, M. D.
159 Pipestone Street, Benton Harbor, Mich.

Mercury and Venus.

Astronomers generally now admit that the more recent studies of the planets Mercury and Venus tend to confirm Schiaparelli's opinion, advanced some years ago, that both of them turn on their axes once while revolving about the sun. This, however, is a very difficult point to settle with certainty, the reason given for this being, and very plausibly, that the evidence rests upon observation of the exceedingly faint markings upon the disks of the planets, the fact being that very few astronomers have ever seen them at all with distinctness, and only those who have made a most persistent study of them and are favored with vision especially sensitive to such details are competent to express an opinion as to their correct interpretation.

It is argued that if, as held by some, the rotation and revolution periods are the same be a correct opinion, then the climatic conditions of the two planets must be most remarkable. Furthermore, our moon always shows the same face to the earth and no knowledge exists of the hidden part, nor have the supposed inhabitants of that concealed hemisphere ever seen the earth. This, however, is of no importance to them, as the earth is not the source of light, heat and life on the moon. All parts of the moon are brought under the sun's influence just as all parts of the earth, though the day and night are 14 times as long as on the earth. But how it must be on a planet which has one side only exposed to the sun, astronomers can give no answer.—Exchange.

Murderers May Be "Nice."

At daybreak at Sakhalin—you could hardly see daybreak on account of the shutters—one of the ugliest looking women I ever saw crept in with a cup of tea that is always given in Asia very early in the morning, and she was a murderess. I went to the little tent outside to have breakfast, and a man came up behind me and reached over my shoulder, and he was a murderer. When we rode out after breakfast, a man with magnificent broad shoulders and splendid face drove, and he was a murderer. The fact is, strange as it may seem, they (the governor and Russian officers at Sakhalin) have no choice. All the domestics must come from the material they have, and if you take a thief he is almost always sure to stay a thief, while a murderer may be a very nice kind of a person. They did that kind of thing among themselves, and I don't want any better men than some of those that were sent there for murder.—Bulletin American Geographical Society.

A Gallant Thief.

A woman in London recently had her pocket picked, one of the articles being a sealed and unaddressed envelope, containing a £5 note. The next day she received back the stolen articles, with the following explanatory note:

DEAR MADAM—The exigencies of my profession led me just now into possession of your purse, where I find 60 shillings, which I appropriate to my own needs, and these papers, which I return to you. I do this because I feel especially desirous to restore this little white envelope, which I have not been indiscreet enough to open. I know very well that when a young woman goes out with a little white envelope so carefully carried in her pocketbook that this envelope contains a love letter which she is seeking a chance to address secretly to her beloved. I will not wrong your lover by taking the sweet words and kisses which you meant for him, and I am very sorry that I have even for a short time delayed his receiving his letter. May you be happy, dear girl, with him whom you have chosen, and believe always in the good wishes of your obedient servant.

A Quiet Nesting Place.

A peculiar accident overtook a Hickman county man named Arnold. One morning not long since he arose early and went to the wardrobe, took down his summer trousers and drew them on. This proceeding resulted in such yells that the entire family was awakened. Mr. Arnold was soon surrounded by the family, which was anxious to render him assistance. His only words were, "Pull off the pants." The combined efforts of the family were vain, however, until some one suggested that a seam be ripped. This done, there was disclosed not a hornet's nest, rats or anything of that nature, but a cat with eight kittens. — Hickman County (Tenn.) News.

Lord Rothschild's Physician.

One of the Chinese methods is, I believe, to pay the physician as long as the patient is in good health, with the obvious intention of making it the interest of the doctor to keep the patient well. Apparently this is the method Lord Rothschild has adopted. I hear that he pays Sir William Broadbent a retaining fee of 1,000 guineas a year, conditional on Sir William visiting him every Saturday to feel his pulse and see that he is keeping in good health.—Sheffield (England) Telegraph.

Ugly Races.

The Bosjesmans, in south central Africa, are exceedingly ugly and exist almost in a state of animalism. They dwell in holes, live on roots and reptiles and have very much the appearance of the ape.

The Calmucks of the great Tartar family are, although civilized, extremely ugly. They have short, fat noses, small eyes, high cheek bones and a protruding chin.

Time the Magician.

Mother—What is the matter, Clara? You look distressed.

Clara (a bride)—George has—has had to go off on a—a trip, and he won't be back for—for two days—boohoo!

Same Mother (some years later)—How long will your husband be away?

Same Clara—I forgot to ask.—New York Weekly.

Only One More of Them.

The new rector gazes mildly at the small boy in the Sunday school and says, "My dear little fellow, have you read the 'Thirty-nine Articles?'"

"No," rejoined the small boy, "but I've read the 'Forty Thieves.'"—London Figaro.

Rice & Massey..

Practical Painters, Glaziers And Paper Hangers::::

156 Pipestone Street.

QUICK ORDERS A SPECIALTY.

Terms Reasonable.
Paper, Paint and Glass furnished when desired.

RALPH BENTON

PLUMBER

STEAM and GAS FITTER

First Class Work and Satisfaction Guaranteed.

PRICES REASONABLE

Shop in Baker's Hardware Store

L. B. RASCHBAUM, M. D.

Preston Block, St. Joseph,
Treats Diseases of

Eye, Ear, Nose and Throat

...EXCLUSIVELY...

DEUTCHER OCULIST

Special attention to diseases of the Eye. Glasses adjusted scientifically. Free treatment for poor Monday mornings and Thursday afternoons.

MRS. FRANK NICHOLS

Manager Branch Office in Benton Harbor at 154 Lincoln Ave.
Office Hours 8 to 11 p. m.

Specific Balm of Figs

Woman's Best Friend, Nature's Own Remedy. A positive cure for all forms of female diseases; also for piles. Prepared by the Woman's Mutual Benefit Co., Joliet, Ill.

Madam J. De Canter

Formerly of Benton Harbor has moved her

Hairdressing and Manicure Parlors

TO ST. JOSEPH

Madam J. De Canter will be pleased to see all her customers of Benton Harbor. I have been successful in securing a competent young lady of La Porte, Ind. All the latest styles from Paris just arrived. We make every effort to please our customers.
Telephone No. 451.

Make No Mistake

IF IN NEED ..OF

UNDERTAKING

Call on me. My stock of Caskets is complete and prices reasonable.

Office and Residence, 134 Pipestone St., Upstairs.

A. J. YOUNGS

Grill . Work

is only one of the many pretty things we manufacture. We make all kinds of fancy wood ornaments which add so much to the appearance of your home.

W. H. Berkheiser

159 West Main Street.

The most complete woodworking establishment in Southern Michigan.

WANTED

Cash paid for all kinds of second-hand goods by James Bradford, at the Fair, St Joseph

Webster's International Dictionary

Successor of the "Unabridged."
The One Great Standard Authority,
So writes Hon. D. J. Brewer, Justice U. S. Supreme Court.

Standard
of the U. S. Gov't Printing Office, the U. S. Supreme Court, all the State Supreme Courts, and of nearly all the Schoolbooks.

Warmly Commended
by State Superintendents of Schools, College Presidents, and other Educators almost without number.

Invaluable
in the household, and to the teacher, scholar, professional man, and self-educator.

Specimen pages sent on application to
G. & C. Merriam Co., Publishers, Springfield, Mass.

CAUTION. Do not be deceived in buying small so-called "Webster's Dictionaries." All authentic abridgments of Webster's International Dictionary in the various sizes bear our trade-mark on the front cover as shown in the cuts.

WEBSTER'S ACADEMIC DICTIONARY — WEBSTER'S HIGH SCHOOL DICTIONARY — WEBSTER'S COMMON SCHOOL DICTIONARY — WEBSTER'S PRIMARY SCHOOL DICTIONARY

The editor of the Evans City, Pa., Globe writes. "One Minute Cough Cure is rightly named. It cured my children after all other remedies failed." It cures coughs, colds and all throat and lung troubles. Geo. M. Bell & Co.

Finest line of $35 bicycles in Berrien county at Wallace Bros. 838tf

T. F. Anthony, Ex-Postmaster, of Promise City, Iowa, says; "I bought one bottle of 'Mystic Cure' for Rheumatism, and two doses of it did me more good than any medicine I ever took." Sold by G. M. Bell & Co Druggists, Benton Harbor, 103 Main street.

CLASSIFIED COLUMN

PROFESSIONAL CARDS.

ATTORNEYS.

THOMAS O'HARA. JAMES O'HARA

O'HARA & O'HARA

LAWYERS

Rooms 1, 2, 3 and 4, Wells Block,
ST. JOSEPH, MICH.

VALENTINE & ELLSWORTH, ATTORneys and Counselors at Law, Bowman building.

PHYSICIANS.

E. S. ANTISDALE, M. D., EYE, EAR, NOSE Throat, Digestive Organs. Glasses fitted. Benton Harbor, Friday, Saturday and Sunday. Hours, 9 to 12, 2 to 5, 7 to 8; Sunday 12 to 1. 'Phones 228, 28. Chicago office, Columbus Memorial building.

N. A. HERRING, M. D., PHYSICIAN AND surgeon, Office Herring block, 140 Pipestone street. Benton Harbor, Mich. Special attention given to treatment of chronic diseases, and to those diseases peculiar to women and children. Office hours 9:00 to 11:30 a. m., 1 to 4 and 7 to 8 p. m.; Sundays, 9 to 10 a m. Telephone 222.

B. G. WATSON, M. D., PHYSICIAN AND surgeon, Room 2, Graham Block. Diseases of stomach, liver and kidneys a specialty. Office hours, 8:30 to 9:30 a. m., 2 to 4 and 7 to 8 p. m. Tel. 45 4.

F. A. VOTEY, M. D., PHYSICIAN AND SURgeon. Office, Jones & Sonner block. Hours, 1 to 4:30 and 7 to 8 p. m. Residence, 316 Pipestone street. Telephone, 111, 1 ring.

H. V. TUTTON, M. D. PHYSICIAN AND Surgeon. Office Bell block, Benton Harbor. Hours 10 to 11:30 a. m., 2 to 4 and 7 to 8 p. m. Residence, corner Church and High streets.

C. N. SOWERS, M. D., PHYSICIAN AND Surgeon. Office in Morton block, 109 E. Main St., 'phone 193. Residence 182 Green ave., 'phone 230. Office hours, 9 to 11 a. m., 1 to 3 and 7 to 8 p. m.

GEO. M. BELL, M.D. DISEASES OF CHILdren a specialty. Office over Bell's drug store. Hours 1 to 3 p. m. each day except Wednesday. Residence corner of Pipestone street and Britian avenue.

DR. COVEY, 159 PIPESTONE ST., BENton Harbor. All branches of medicine and surgery practiced Special treatments for catarrhal, nervous, blood, skin, urinary, rectal, private and chronic diseases. Cancers, tumors, piles, fistula, rupture cured without cutting.

DR. ZELPHA G. WALKER, SUCCESSOR to Dr. Ellen M. Ovlatt Office Newland block, 140 Pipestone street. Hours 8 to 9 a. m. 1 to 3 p. m., 7 to 8 p. m. Residence 228 Pipestone street.

OPTICIAN.

GLASSES FITTED—CALL AT THE OPTIcal Parlors in the Bowman block for reliable work. R. W. Baker, Optician.

WANT COLUMN.

WANTED AT ONCE—GOOD HOUSEkeeper. Inquire of O. S. Lason, 179 Pearl street. 861t6

WANTED—A WOOD TURNER WANTED at once. Spencer & Barnes furniture factory. tf859

HELP WANTED—FIRST CLASS LAUNdry help wanted (no others need apply) at the Troy Laundry, Dowagiac, Mich. Thos. Diggan, proprietor. 858t6

WANTED—A GOOD GIRL FOR GENeral housework Good wages to right girl. Enquire 110 Brunson avenue. 858t6

FOR SALE OR FOR RENT

FOR SALE OR EXCHANGE—20 ACRE farm, 6 room house on bank of a nice inland lake 2½ miles from railroad town, 60 miles north of Grand Rapids, Mich Is clear and title perfect. Would consider a trade for city property and assume small incumbrance. Enquire of W. H. Woodley, 112 Pavone street, city. 7t862

FOR SALE CHEAP—ONE AMERICA TANdem, first class condition. One World racing wheel, nearly new. 111 East Main street. L. W. Milbourne. tf861

FOR RENT—FURNISHED ROOMS WITH privilege of light housekeeping. Enquire 116 Bellview street. 858tf

FOR SALE—A HALF-JERSEY COW AND calf. Inquire 114 Second street. Charles Bjork. tf855

FOR RENT—TWO NEWLY FURNISHED front rooms, on top of hill, 116 High street. Desirable location. tf850

FOR SALE—35 ACRES OF GOOD HEAVY timothy hay on the ground. For particulars call at 118 Territorial street. tf831

FOR RENT—FURNISHED ROOMS. DEsirable location. Plenty of shade at 214 Pipestone street. 810tf

FOR SALE—A BIG BARGAIN IN REAL estate if taken this month. A new 12 room house nicely located on the corner of Britain, Packard and McCord Sts., with lot 50 by 145 feet or 100 by 145 if desired. Also 7 room house in same addition with good cellar, wood shed, well of soft water, barn 16x20 with shed 8x16, chicken coop and park, all comparatively new, lot 50x115 with 17½ foot alley. Apply at residence of 7 room house or address E. B. Stark, Benton Harbor. 796tf

FOR RENT—ONE OF THE FINEST flats in the Mills block. C. W. Schriver, West Michigan Nurseries. tf788

REAL ESTATE, INSURANCE, ETC.

ANTISDALE & LOOMIS, INSURANCE Agents, Real Estate, Loan, Renting, and property cared for Notary Public, Room 10, Jones & Sonner block, Benton Harbor.

CRIBBS & JARVIS, REAL ESTATE Agents, Contractors and Builders, Loans, Property bought and sold. Office over Burridge's shoe store Benton Harbor, Mich.

ROUNDS & WARNER, REAL ESTATE Loans and Insurance. Specialties in Michigan Fruit Farms and Benton Harbor City Property. 114 Water street, Benton Harbor

CURTIS & JENNINGS, REAL ESTATE Insurance, Collections, etc., Notary Public Room 4, Jones & Sonner block, Benton Harbor, Mich.

PIANO AND ORGAN TUNING.

LINCOLN ROBINSON, PIANO AND ORgan tuner, lives here. Why not employ a home tuner? Absolute satisfaction guaranteed. Orders may be left at Frazell's or card in postoffice. Telephone No. 225.

SURVEYOR.

E. C. HURD, SURVEYOR AND CIVIL ENgineer. Landscape designing a specialty. Office in Graham Block. Residence, 291 East Main Street.

WEAK MEN CURED,

This great remedy CURES all Nervous Diseases, such as Weak Memory, Loss of Brain Power, LOST MANHOOD, Nightly Emissions, Evil Dreams; and strengthens the Generative Organs of either sex, that may be impaired through youthful errors, which lead to Consumption and INSANITY. Sold with a guarantee to cure, or money refunded. 1 pkge 50c, 6 for $2.50. Easily carried in vest pocket. Write us for FREE Book and TESTIMONIALS. Ask our Druggist for them. Take no other.

NERVE DROP CO. GRAND RAPIDS, MICH.

For sale by J. A. SHEFFIELD & SON, Druggists 115 Pipestone St., Benton Harbor, Mich.

Don't Tobacco Spit and Smoke Your Life Away.

To quit tobacco easily and forever, be magnetic, full of life, nerve and vigor, take No-To-Bac, the wonder-worker, that makes weak men strong. All druggists, 50c or $1. Cure guaranteed. Booklet and sample free. Address Sterling Remedy Co., Chicago or New York.

THEY KNOW WHAT REAL WAR IS.

Benton Harbor Boys in the Fight.

Shells Flew Over Their Heads.

Lou Foeltzer Describes the Battle.

Benton Harbor Boys Anxious to Fire.

A. Felch of Company 1 Wounded.

The mail this morning brought scores of letters from the Benton Harbor boys on the battlefield of Santiago. These letters brought the first intelligence as to the exact part the boys took in the battle. They were at the front and the shells and bullets that passed over their heads landed on Company L., two miles toward the rear.

Sergeant Lou Foeltzer gives the following excellent account of the battle:

Sabona, Cuba, July 1.—We have been here six days and yesterday was a hot one, that is, in the line of battle. We were ordered to get up at 3 o'clock and get rations that would last three days, fill our canteens with water and carry 100 rounds of shells and get ready for heavy marching orders. At 4 o'clock we had two engines and some iron ore cars that had been captured and about 200 of us got into them and were landed two miles from the fort. Sampson's fleet was near by and he sent us a message telling us where the rifle pits were and that the ground all around us was full of mines. We marched toward the fort until about a mile distant and then threw off everything but our canteens and ammunition. We were about half a mile from the fort when the Spaniards commenced sending shells into us at full speed just as fast as they could. Every shell was too high. They missed us by four feet and caught Company L. about two miles back killing two of their men and wounding several more. It was quite a sight to see the fleet send her shells into the fort and you ought to have seen the dirt and rocks fly and the Spaniards go up into the air. I saw as many as fifteen or twenty roll down the hill at once.

We fought from 9:10 a. m. to 3:05 p. m. and it was a hot one. I was appointed sergeant of the second section and when I gave them the order to go ahead the Spaniards on the hill in the rifle pits commenced to fire on us and some of my men commenced to load before I gave them the order to and it was all I could do to keep them from firing. It was no use to fire at the rifle pits and we had to go toward them to get right under them alongside the railroad track where I met half the regiment and all the officers and they gave me the order to tell my men to lay down and not move out an inch. The crack of the new rifles, the whizz of shells was steady all the time for hours and finally the fort stopped firing but the Spaniards in the rifle pits kept shooting at us but were poor marksmen and did not come within two or three feet of us. They all have Krag-Jargensen guns and can shoot twice as far as we can and when they are in the brush it is hard to tell where they are because they do not make any smoke and the noise is not any louder than the explosion of a fire cracker but they whizz by and cut right through a tree of good size and the bullet is not larger than the rubber of a lead pencil.

Since yesterday there are over 700 wounded brought to the hospital and as great a number killed. We intend to go to the front at Santiago tonight and leave at 11:30 because it is cooler to travel in the dark. They are killing our men right and left but we are gaining ground every day and expect to have Santiago by July 4 but it is going to be a hard fight

I keep my canteen filled with boiled water all the time because we are liable to be called out any time of day or night. We sleep with our shoes on and our belts filled with fifty shells and our guns in our arms. When in line of battle I do not have to do any firing unless I want to. I only take charge of my division and it keeps a man pretty busy. When the first shell flew over my head and I heard the little bullets whizz by my hair was up straight. I don't know whether I was scared or if the concussion of the bullets or shell did it but I guess I was scared because I had cold chills run down my back but was all O. K. in a few minutes. While we were lying alongside the track in the boiling sun some of us went to sleep. Every time the New York or some of the other big boats would shoot their thirteen inch shells it would waken them but we had slept only three hours in three days before that. The second night we were here we all had to sit up all night. We were camped in a swamp and it rained so there was four inches of water all over the ground but we built a camp fire and sat around it singing war songs and talking of the good beds we have had. Everything was wet, our handkerchiefs, socks, blankets and our guns.

J. B. Graves received two letters from Capt. Frank Graves. In one of them the captain writes: "We got a taste of it yesterday. One man in Company I, A. Felch, got a pink in the calf of the leg. We were under fire six hours and it was no joke but worth the price of admission. Our demonstration was to attract the attention of the Spaniards from the main attack on Santiago."

In a letter written on July 4 the captain writes: "We thought of you all day the Fourth. We were in one of the most beautiful spots, Sardenaria, I ever saw. We were laying low and working like beavers throwing up defenses. We had several Fourth of July speeches and a jolly good time. Our wounded man is practically all right. The heat doesn't bother us as I expected. The sea bathing is a fine thing and the ocean keeps us from missing the lake."

James Pound received several letters from Lieut. Pound with the others. One written on July 8 says that the night before three boys of Company I were sent home—Will Morton, slight sunstroke; Ed. J. Stevens, malaria fever, and Walter Martin, Berrien Springs. Gen. Duffield and several other officers had malaria fever. He adds: "I am not afraid of the fever for my southern encounter helped me out. Our regiment had the honor of taking Hobson and the Merrimac prisoners and escorting them through the lines. Barratt O'Hara was one of the guards.

"The Spaniards are courageous and die fighting. The Cubans are an ignorant, good-for-nothing race not worth the blood of one man. They do not fight, but they hide.

"We are worked to death. Have not had scarcely any sleep for fifty hours. Frank (Capt. Graves) is a good worker."

In a letter received from another member of the company it is learned a piece of a bursted shell struck Lieut. Pound and his escape alive and uninjured was miraculous.

ST. JOSEPH.

Mr. and Mrs. B. F. Needham spent Sunday with their son, County Clerk John Needham.

A. N. Stett, of Wabash, Ind., is in the city today.

The Lake Front park was thronged with visitors yesterday.

Attorney L. C. Fyfe is out of the city today on legal business.

Hotel St. Joseph souvenir spoons are now on sale and are in great demand.

Burkhard Bros. have purchased the stock of Melshiemer & Dobberthiem and will continue the business.

Miss Carrie Smith of La Porte, Ind., is visiting relatives in this city.

Justice St. Clair this morning received a letter from W. R. Baldwin, of Redkey, Ind., thanking him for giving his brother, A. P. Baldwin, a good burial. A. P. Baldwin was the victim of the Hotel St. Joseph fire.

William Keenan and Joseph Balma two excursionists from Chicago had some words on the street yesterday which ended in Keenan slapping Balma in the face. Balma had Keenan arrested and Justice St Clair taxed him $1 and costs for the slap.

Marshal Cullenbeck was arrested yesterday for being drunk and disorderly. He was fined $2 and costs in default of which he went to jail.

A Strong Nation is made up of strong men and healthy women, and health and strength are given by Hood's Sarsaparilla, America's Greatest medicine. Get only Hood's.

Hood's Pills are the only pills to take with Hood's Sarsaparilla. Easy and yet efficient.

Marriage Licenses.

William H. Long, 25, Buchanan; Fannie Page, 19, same.

$10 Reward.

Taken from Benton Harbor, the night of June 6, a medium sized all black cat about three and one-half years old. He was last seen near the residence of Mrs. Doctor Freemver. Any person returning the cat to me or giving information leading to its recovery will receive the above reward.

MRS J. A. GRAHAM,
6t863 110 Michigan street.

Educate Your Bowels With Cascarets.
Candy Cathartic, cure constipation forever. 10c, 25c. If C. C. C. fail, druggists refund money

Gasoline stoves cleaned and guaranteed. J. Strain, 140½ Pipestone street.

HELPS WHERE OTHERS FAIL.

Blatz MALT-VIVINE

THE BENEFICIAL FORCES OF MALT have been gathered so successfully in this tonic as to render it the most effective Malt Extract in the market.

Invaluable to sufferers from dyspepsia and sleeplessness. Restores digestion, soothes the nerves and invigorates the entire system.

A NON-INTOXICANT. ALL DRUGGISTS.

VAL. BLATZ BREWING CO.
MILWAUKEE, U.S.A.
Hall & Dater, Wholesale Dealers, 181 West Main St., Benton Harbor, Mich. Tel. 18.

SOCIETY AND PERSONAL

Miss Flora McDonald is visiting in Chicago.

Dr. F. A. Votey returned home today from Chicago.

Dr. John Bell has returned from a trip to Marquette.

Mr. and Mrs. D. N. Vance are spending a few days in Chicago.

A. H. Peters and wife, of La Porte, visited in the city Sunday.

Charles E. Allen of Chicago spent Sunday with friends in this city.

George Ward, of Detroit, was in the city calling on friends yesterday.

The Rev. William McCready, from Kentucky, is visiting relatives in St. Joseph.

Earl Fisher and Thomas Keelan of Chicago, spent Sunday with Mr. and Mrs. F. D. Conger.

Frank Brunson, of Chicago, is spending a few days in Benton Harbor visiting friends and relatives.

J. Sam Wright spent Sunday with Mr. and Mrs. Charles Foster at their cottage at Paw Paw lake.

George H. Lebold returned to his home in Chicago yesterday after a two weeks' visit with friends here.

Will Chaddock rode over from Kalamazoo on his wheel and spent the day here with relatives yesterday.

C. E. Lyle and daughter, accompanied by Miss Edith Bishop of Dowagiac spent Sunday in the twin cities.

Miss Emma Schultz commenced work in the department store this morning after a week's vacation spent with friends in Eau Claire.

Mrs. Hugh O'Connor, nee Ethel Hudson, is quite ill at her home in Chicago. Her mother, Mrs. Elmer Hudson of this city, is at her bedside.

Harry Hinkle, Lewis Kneibus, George, Ed. and Arthur Baushke, returned today from Paw Paw lake, where they have been camping for two weeks past.

L. O. Schaefer of Champaign, Ill., was in the city yesterday and left this morning for Buffalo, N. Y. to attend the national association of railway agents. He represents the Big Four.

Mrs. Harry Gentle returned Saturday afternoon from a five weeks' trip at South Bend and Bass Lake, Ind. She was accompanied home by Mrs C. W. Van Dusen and daughter Lau Rella who will visit her for a few days.

Thomas Harris, of Owosso, who enlisted in the navy three months ago and is now a member of the naval recruiting staff in Chicago, came over to Benton Harbor yesterday and visited friends. He wore the uniform of the navy.

Miss Minnie Goldberg, of Chicago, who two years ago resorted on Lake avenue two months, is here again for a vacation. Last night she remained over night with Mrs. J. A. Mays, on Lake avenue, but today will visit Paw Paw lake and Somerleyton and choose the place which best suits her for her four weeks' vacation.

Miss Cora James and class of the Presbyterian Sunday school will give a lawn social at the home of V. M. Gore, 115 Green avenue, Wednesday evening, July 20. Ice cream and cake will be served. All are invited.

HAVE YOU CORNS?

Prof. Denney at Hotel Benton Cures Them.

Prof. L. Denny, a noted chiropodist, is at Hotel Benton, where he is removing corns, bunions, warts and ingrowing nails. All work done without pain. New French method of chiropody and manicuring. Mayor Brant and others recommend him. 12t862

Encouraging a Youth.

Congressman McClellan of New York, who is remarkably youthful in his appearance, is said by the Washington Times to be in the habit of telling the following story against himself: About two weeks after my first appearance in the house I left my hotel late. I had not had time to read the papers, and picking up a dozen or more, I placed them under my arm and boarded a car. I left it at the entrance to the capitol grounds, and was hastening toward the building, when an elderly man, who it was evident hailed from the rural districts, accosted me. "Air you a-goin' to the capitol, he asked. "Yes," I replied. "So'm I," he said. "That is a privilege every man in this country may enjoy," I answered. "Yes, I guess that's what we fit fer," said my new acquaintance, and then he added, "What air you in such a hurry for?" "I want to get rid of these papers," I answered in a reckless way, pointing to the bundle beneath my arm. "Hum, young man!" said the man, as gravely as an undertaker, "why don't you remember you're a man now, and stop sellin' newspapers, behave yourself and be elected to congress, and become a great man, like Dan'l Webster?"

The Sweet Daughters of Poland.

Lillian Bell, who has been traveling in Europe for the Ladies' Home Journal, writes from Russia: "The Polish girls who have titles are as simple and unaffected as possible. I had no difficulty in calling their mothers countess and princess, etc., but I tripped once or twice with the young girls, whereat they begged me in the sweetest way to call them by their first names without any prefix. They were charming. They taught us the Polish mazurka—a dance which has more go to it than any dance I ever saw. It requires the Auditorium ballroom to dance it in, and enough breath to play the trombone in an orchestra. The officers dance with their spurs on, which jingle and click in an exciting manner, and to my surprise never seem to catch in the women's gowns."

To Cure Constipation Forever.
Take Cascarets Candy Cathartic. 10c or 25c. If C. C. C. fail to cure, druggists refund money.

A Beautiful Present

FREE for a few months to all users of the celebrated ELASTIC STARCH, (Flat Iron Brand). To induce you to try this brand of starch, so that you may find out for yourself that all claims for its superiority and economy are true, the makers have had prepared, at great expense, a series of

GAME PLAQUES

exact reproductions of the $10,000 originals by Muville, which will be given you ABSOLUTELY FREE by your grocer on conditions named below. These Plaques are 40 inches in circumference, are free of any suggestion of advertising whatever, and will ornament the most elegant apartment. No manufacturing concern ever before gave away such valuable presents to its customers. They are not for sale at any price, and can be obtained only in the manner specified. The subjects are:

American Wild Ducks, American Pheasant,
English Quail, English Snipe.

The birds are handsomely embossed and stand out natural as life. Each Plaque is bordered with a band of gold.

ELASTIC STARCH

has been the standard for 25 years.

TWENTY-TWO MILLION packages of this brand were sold last year. That's how good it is.

ASK YOUR DEALER to show you the plaques and tell you about Elastic Starch. Accept no substitute.

How To Get Them:

All purchasers of three 10 cent or six 5 cent packages of Elastic Starch (Flat Iron Brand), are entitled to receive from their grocer one of these beautiful Game Plaques free. The plaques will not be sent by mail. They can be obtained only from your grocer.

Every Grocer Keeps Elastic Starch.

Do not delay. This offer is for a short time only.

HERR BROS.

Caterers to those who want the best...

See announcement tomorrow...

Hipp, Enders & Puterbaugh....

OUTFITTERS FOR THE MALE SEX :::

Prices reduced

On all Men's Tan Shoes, including the celebrated "Burt & Packard" Korrect Shape. Satisfaction in every pair. We will give a liberal discount from our regular fair prices.

Prices reduced

On Men's Extra Trousers, of which we have a large assortment, unequaled for style, fit and service.

Prices reduced

On all Children's Knee Pant Suits, (blacks and blues excepted.) We will give a discount of 25 per cent, ¼ off. This reduction means

$3.75 for a $5.00 Suit. $2.25 for a $3.00 Suit.
3.00 for a 4.00 Suit. 1.88 for a 2 50 Suit.

Better fit out the boys from our new stock.

Prices reduced

On all broken lots of Men's Business and Dress Suits. 5.00, 6.50, 7.50 and $8.50 get some very excellent suits from this lot. We offer to our patrons only reliable goods, knowing that a "satisfied customer" is the best advertiser.

...Hipp, Enders & Puterbaugh

REDUCING PRICES...